1965

GEN

ALLEN COUNTY PUBLIC LIBRARY
3 1833 01757 4796

GC
977.202
W11N,
1965

Digitized by the Internet Archive
in 2010 with funding from
E-Yearbook.com

http://www.archive.org/details/shield1965nort

1965 Volume III

Shield

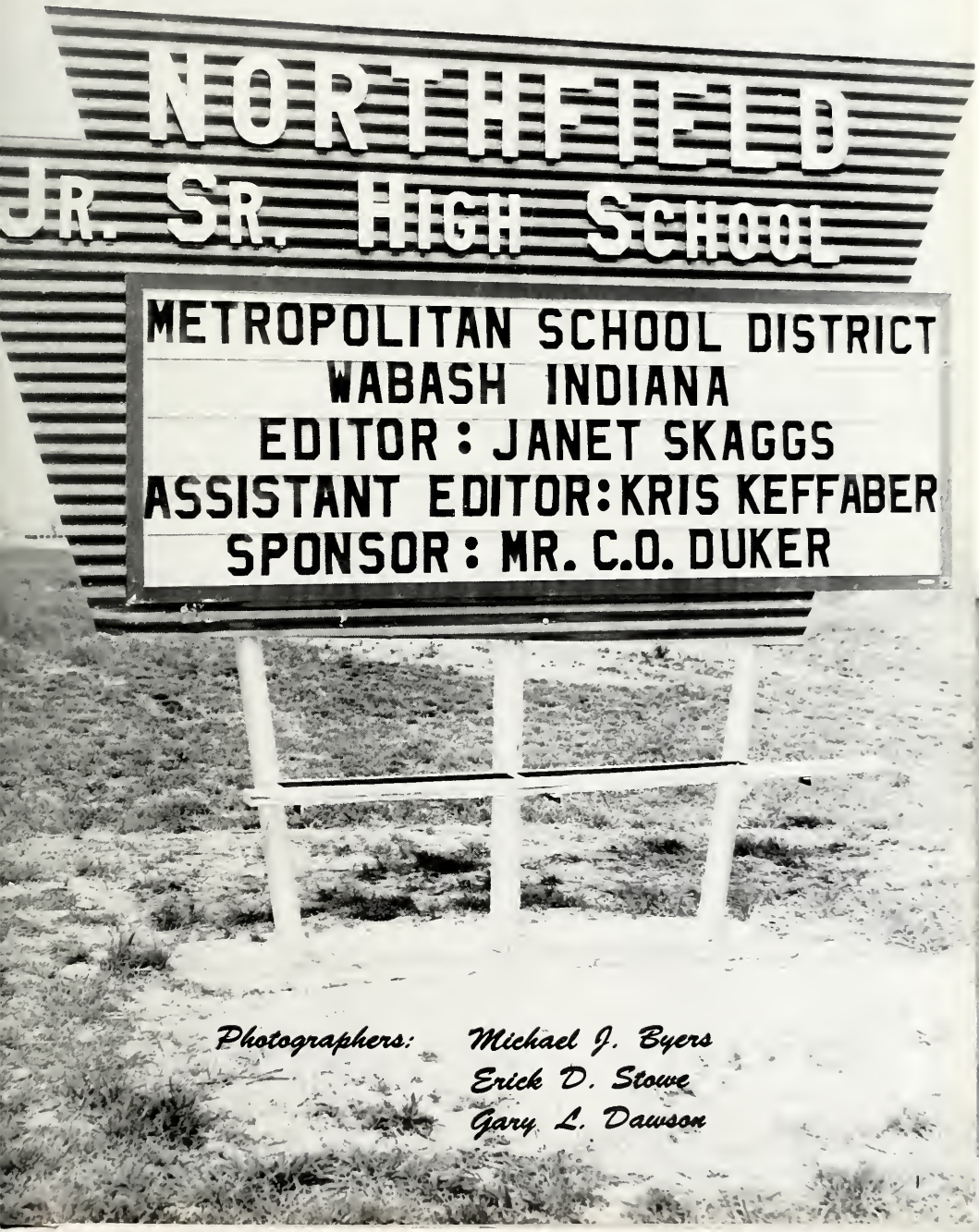

Photographers: Michael J. Byers
Erick D. Stowe
Gary L. Dawson

Table of Contents

Administration	5
Organizations	19
Activities	39
Music	55
Sports	64
Seniors	87
Underclassmen	101

We've Got What It Takes . . .

We've got what it takes to be great. I'll tell you why. We at Northfield believe that our school is the very best. We have excellent facilities and faculty, alert, friendly, and attentive students, well organized activities, and useful clubs.

The SHIELD staff has brought the highlights of the 1965 school year to you so that you may see for yourself what we have.

You will see that we have fun while getting our education. Everyone enjoys our homecoming, prom, play, record hops, concerts, convocations, and athletics.

We also have spirit. A lot of vital and determined spirit. What does it take to develop that kind of spirit? A sense of belonging? A deep and glowing pride? Or maybe a true and devoted loyalty? We have all these too.

If all these things are needed as the requirements for a first-class school, we've got one.

Indeed, we've got what it takes to be great!

School buses arriving in the mornings are a common scene at any rural school, but here at Northfield, it's different. On these buses each day come students who have accepted the adjustments of consolidation. The consolidation in 1963 not only marked the beginning of a new high school, but also a new social environment for over 600 students. We of the SHIELD staff are very pleased to observe this gradual change from the small-school attitude to the development of the spirit and loyalty of Northfield.

We take great pride in dedicating this 1965 yearbook to the students of Chippewa, Lagro, Noble, Roann, and Urbana who consolidated in the fall of 1963 to start Northfield High School on its way to becoming great.

We've Got What It Takes . . .

In Administration

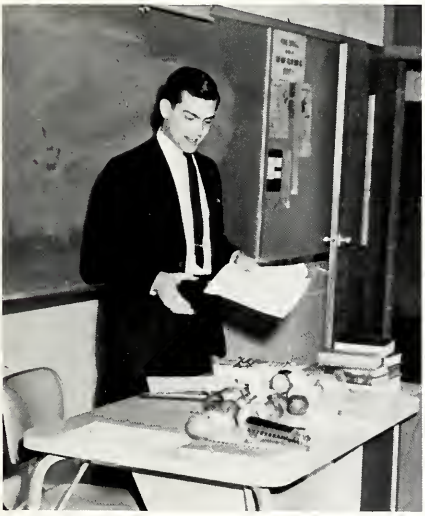

Metropolitan Administration

SUPERINTENDENT

MR. IRA HUNTINGTON

SCHOOL BOARD
MR. EARL DYSON, MR. HERMAN WHITZEL, MR. CHARLES TIEDE —*ATTORNEY FOR THE BOARD,* MR. HUNTINGTON, MR. ELBERT CARR, MR. JOHN CHAMBERLAIN, MR. ROBERT CLARK.

Northfield Administration

OUR PRINCIPAL

MR. WILBUR DAWES

VICE-PRINCIPAL MR. GEORGE PRICE

OFFICE
PERSONNEL—
MRS. BETTY COOPER
MRS. DOROTHY MATTERN

Roger Meyer takes final glance before going to class.

English is required in the ninth, tenth, and eleventh grades. A person taking English receives two credits per year. Senior English, English Literature, Communications, Speech, and Journalism are also offered. The seventh and eighth graders and the seniors taking Senior English would go to the reading laboratory one day a week. This was to improve one's speed in reading and increase one's vocabulary. Our reading laboratory is equipped with the best facilities and is a help to all who use it.

English

Rich Monce uses our fine library as a source for book reports.

JUDY PRICE

RICHARD RONDEAU

ROSEMARY PRICE

DAVID GRAY

LaMoine Lauer increases his reading rate by using the shadowscope.

Department

To the interest of all, the Journalism class published the school paper as they did in the preceding year. Speech continues to attract many who wish to gain more confidence when addressing an audience. This year two of our students, Senior, Michael Byers and Junior, Jane McKinley, attended a speech contest and ranked very well. Jane received a first and Mike received a second.

Sally Hipskind gives a grade-winning speech.

ANN JINKS

PAUL JONES

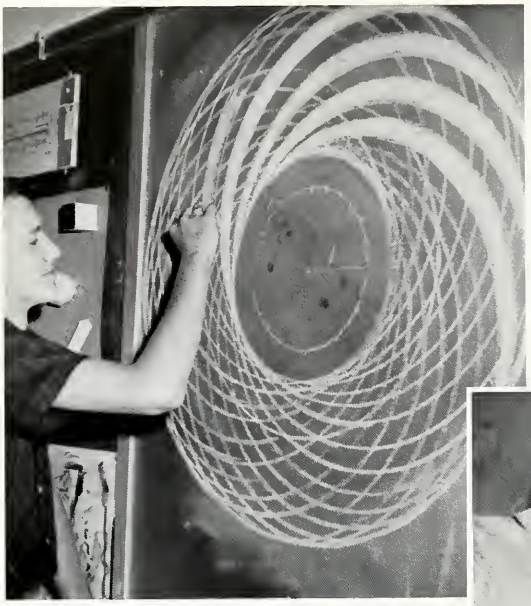

Beginning geometry is fun for John Swan.

All students are required to take one year of mathematics. Two credits are received for one year of math. The many courses offered in mathematics are General Mathematics, Algebra I, Algebra II, Plane Geometry, Trigonometry, and College Mathematics. Students are taught how to use a compass, protractor, and a slide rule in these courses.

HAROLD CHRISTIE

Mathematics

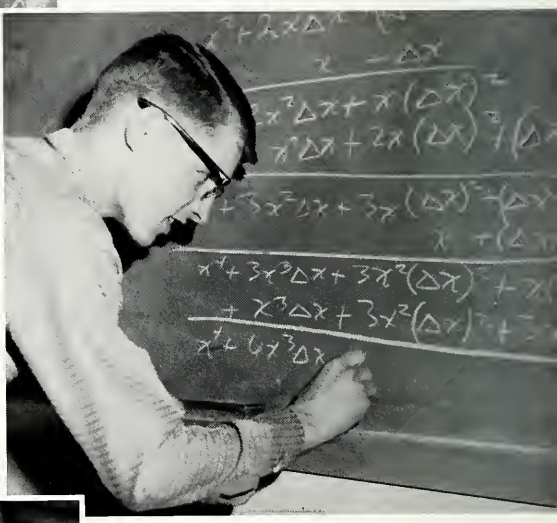

Corky Cordes solves a problem in Advanced Math.

OTTO BECHTOLD

Donnie Stout begins on his way toward Advanced Math.

THOMAS REAHARD

Two years of Social Studies are required which include U. S. History and Civics-Economics. Orientation, World History, Citizenship and Geography, Psychology, and Sociology are also offered in the Social Studies Department. Each course deals with not only the study of the past but also the future. Psychology and Sociology answer questions regarding human behavior and how an individual reacts to his role in society life. We feel these history courses taught to students are a link to the answer of our world problems. By studying each other's way of life, one becomes better equipped to make peace and offer his friendship.

J. P. Howell uses map during history class.

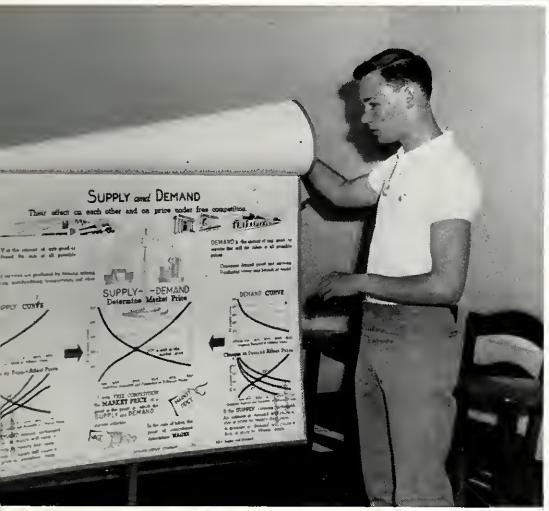

Supply and demand curve is pointed out by economics student Jay Burcroff.

Social Studies

JUDY CRAINE

REX PRICE

GEORGE SCHEERER

CARL MILAM uses the globe in library

One semester of health is required in the tenth grade and a semester of physical education is required in the ninth and tenth grades for all students. Health deals with the elementary understanding of the body, its growth, function, and care. Physical Education classes engage in tumbling, stunts, individual and team sports, recreational games, and a physical fitness program. Advanced physical education work is offered to those who may want it.

Catcher Bryan Mendenhall waits for a pitch.

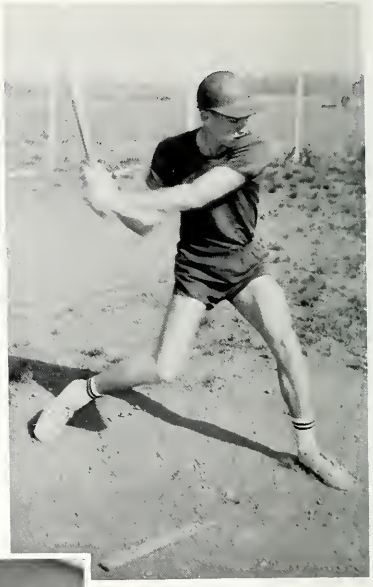

Doug Ahlfeld slugs a home run.

Physical Education

Peggy Pretorius clears a hurdle.

LINDA MUSSELMAN

LARRY SMUCKER

One year of Science is required for all students. Biology is the required subject for the ninth graders. Chemistry, Physics, Physiology and other advanced sciences are offered. Each course is worth two credits per year. Besides the scientific knowledge gained in this course, there is an introduction to better health standards and better appreciation of nature. We try to stress our applications to every--day needs. New laboratory equipment and facilities have added much to the Chemistry and Physics classes.

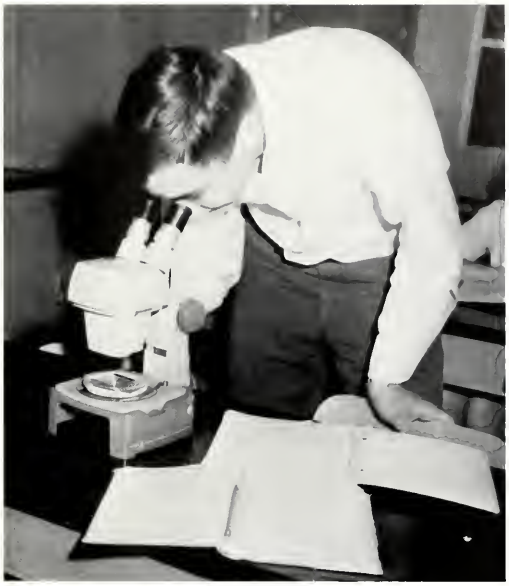

Dan Odum observes the growth of bacteria under a microscope.

Concentration goes into Larry Sheetz's chemistry experiment.

Science

GALEN EILER

DELBERT GRAHAM

Ken Dale and John Lynn check their Advanced Biology project.

Commerce

Donna McKillip checks over her shorthand outlines.

VIRGINIA BOZARTH

C. O. DUKER

Don Fleck shows bad but cute typing form.

MARY ANN MAST

The business course is entirely an elective. The courses include General Business, Typing, Bookkeeping I and II, Shorthand I, Secretarial Practice, Business Law, and Business Math. Our typing room is adequately equipped with thirty-six typewriters. For Secretarial Practice the room is equipped with a variety of machines including three ten-keys, four educators, one electric ten-key, one calculator, one edi-phone, and one full-key.

Guidance

MARY PENROD

Kandy Frantz browses through occupational files.

Every student has the opportunity to have a counseling session with a counselor about any matter. The counselors may call you in when there are certain decisions they know you will have to be making. The counseling area is very well equipped with pamphlets on almost every problem you may meet. A student secretary is always present to set up appointments to talk with a counselor.

Marie Weiss gives Sharon Cripe an appointment slip to see Mr. Fansler.

WAYNE FANSLER

Industrial Arts

John Brown in drafting class.

JOHN FISHER

JERRY SHAW

GEORGE PRICE

JERRY SMELSER

Rod Dias using the sander.

General Shop, Drafting, General Woods, General Metals, General Electricity, Power Mechanics, and Building Trades are the many courses offered in Industrial Arts. This department is a combination of the studying of the theory of the problem plus the practical application put to use in the shop room.

Music

The Music department includes junior high and high school band and high school chorus. Band is worth six-tenths credit per year and chorus is worth four-tenths credit. Band meets Monday, Wednesday, and Friday. Chorus meets Tuesday and Thursday. The aim of the instrumental program is to offer opportunity broadening and developing the student's ability and interests in music. The organizations of the band were Concert Band, Marching Band, Stage Band, and small ensembles for contest. To learn the skills that are necessary for a superior performance such as: tone quality, intonation, correct breathing, clear diction, fine blend, and artistic intonation is the main goal of our chorus.

ELAINE HUNTINGTON

Cindy Odum watches Mr. Strodel during junior band.

Choral room before band concert

ROSS TRUMP

PETER STRODEL

LARRY RAY

Agriculture

J. P. Mattern, Brad Eads, and Keith Ford looking through farm magazines.

Marshall Wilson plowing west of Northfield.

WALTER PENROD

Agricultural Production and Mechanics, Advanced Livestock and Crop Production, Farm Management, Farm Machinery, Plant Science, Animal Science, and Soil Science are some of the courses offered. This department is meant for the boys who are not planning further education but are going right into the world as the farmers of tomorrow. A study of the problems faced everyday on the farm helps these boys become better men. The F.F.A. is the organization for these Future Farmers of America.

Home Economics

Three years of Home Economics are offered and one year of special Home Economics is offered for seniors who have had none or only one year. The year is divided into two sections. One semester deals with foods and nutrition value. The other consists of clothing and textiles. This year our Home Economics department presented a style show on May 12. The special Home Economics course teaches also of family living.

Beth Bever presses her dress prior to style show.

JANE COOPER

Judy Wilcox reaches for ingredients with which to bake.

FLORENCE PETTY

OVIDIO FERNANDEZ-CUERVO

BARBARA GARBER

Our fine Language laboratory equipment helps Linda Dale.

Bob Monroe tries his hand at Spanish.

MILDRED DECK

Language

Three years of French, two years of Spanish, and two years of Latin are offered in our Language department. Each year is worth two credits. Each foreign language deals with the pronunciation and comprehension of the vocabulary. Basic fundamentals of the background of life in France, Spain, and Italy are also studied. French and Spanish students enjoyed the use of the language laboratory twice a week. The Spanish students were very fortunate to have a Spanish teacher, Mr. Cuervo, from Cuba, for the second semester of School.

Art

Art is a required subject for seven and eighth graders but is elective for high school students. At the awards program on May 20, Karen Hanes received a trophy for her outstanding artistic achievement in her oil paintings. Joe Catterton and Elisabeth Derck also received honorable mention for their work.

Sue Cleaveland changes bulletin board display in art room.

VELMA HAMILTON

Sketching outdoors is Mike Swango.

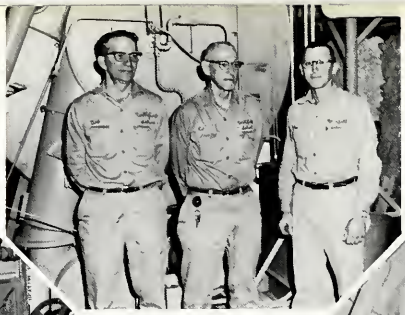

Mr. Bob Cole, Mr. Ed Hunt, and Mr. Lee Miller.

Mr. Wilmer Hantelman

Mr. Ed Foster

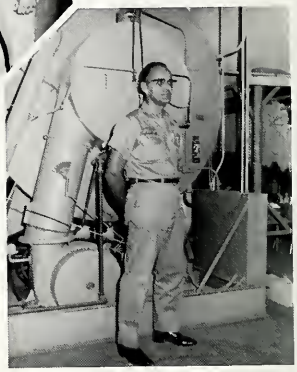

Custodians

Susie Proctor, Becky Urschel, Phyllis Branham, Dave Paschall, and Jeff Hay.

Cafeteria Personnel

Mrs. Wilson and Mrs. Stouffer

Mrs. Hall, Mrs. McLaughlin, Mrs. Mattern, Mrs. Keffaber, and Mrs. Wilson.

We've Got What It Takes . . .

In Organizations

Tri-Hi-Y

First Row: Cannie Vigar, Marie Weiss, Paula Alexander, Dianne Gaff, Rosemary Dershem, Pat Yocum, Diana Hegel, Cheri Wilson, Carol DeArmond, Donna McKillip, Nancy Young, Diane Tarter, Mary Mills, Dianna-Lee Horstman. *Second Row:* Alice Rogers, Sally King, Cathy Wolfe, Judy Baker, Ginger Snapp Janet Nees, Diane Coburn, Kandy Frantz, Holly Hite, Mary Kendall, Linda Draper, Sharon Cripe, Barbara Stouffer. *Third Row:* Lois Weaver, Shirley Felabom, Susan Lauer, Mildred Wilcox, Lana Schrader, Vicki Driscoll, Janie Wilson, Rustee Graft, Mary Thrush, Judy Kirby, Linda Long, Joanie Yentes. *Fourth Row:* Sharon Mills, Marge Maurer, Candy Snapp, Diann Dunphy, Barbara Swope, Ruth Ogan, Susan Gingrich, Marilyn Brown, Karen Hanes, Linda Meyer, Linda Clark, Ruthann Teeska, Nancy Baker. *Fifth Row:* Elaine Lauer, Helen Harrell, Beth Bever, Shirley Gilbert, Cecile Thompson, Barbara Gaff, Joyce Bawman, Pat Vigar, Carolyn Hall, Rita Pankop, Marcia Friermood, Maribess Lefforge, Jane McKinley. *Sixth Row:* Margaret Walker, Marilyn Ross, Melinda Weitzel, Peggy Schlemmer, Lois Smith, Cheryl Steward, Rita Rehak, Joyce Lauer, Susan McVicker, Liz Wolf, Becky Pobst, Margaret Fearnow, Marilyn Faust. *Seventh Row:* Cheryl Groendyke, Vicki Givens, Susie Proctor, Jennifer Wilcox, Sally Hipskind, Becky Wilson, Sue Hartang, Becky Eiler, Peggy Pretorius, Cathy Poole, Linda Wysong, Kathy Bowen. *Eighth Row:* Kathy Miller, Kristine Keffaber, Jane Krom, Barbara Lewis, Elaine Ford, Diane Bever, Cheryl Urschel; Miss Musselman, Mrs. Penrod, Sponsors; Cindy Unger.

Kathy Bowen
CHAPLAIN

Diane Bever
SECRETARY

Kathy Miller
HISTORIAN

OFFICERS

Kris Keffaber
TREASURER

Elaine Ford
VICE-PRESIDENT

Cheryl Urschel
PRESIDENT

Our Tri-Hi-Y club, a Christian organization for girls in the tenth, eleventh, and twelfth grades, has a total of ninety members. Miss Musselman and Mrs. Penrod were the girls' sponsors. Our club co-sponsored both the Christmas and Easter programs. We also co-sponsored with the Hi-Y boys a WOWO record hop with Don Chevrolet as the guest disc jockey on April 23.

Our girls served as baby-sitters at the Urbana Parent-Teacher Association meetings. After the tornado brought disaster, our Tri-Hi-Y collected clothes for the tornado victims. The Girls' Athletic Association invited us to a swimming party at Bunker Hill. Elaine Ford, Vice-President, will be the President of our club next year.

Hi-Y

Jim Gilmer
CHAPLAIN

Dan Eller
SECRETARY

Bill Watson
SERGEANT-AT-ARMS

OFFICERS

Tom Bumgardner
TREASURER

Erick Stowe
VICE-PRESIDENT

Rich White
PRESIDENT

The Hi-Y, a Christian organization for boys, consisted of forty-three members. The night before the Homecoming, our Hi-Y sponsored a bonfire for the student body. The cheerleaders led a few yells and the football boys said a word of encouragement. A Sadie Hawkins Dance on November 13 was sponsored by us.

For our party we went swimming at Bunker Hill. On April 23 our Hi-Y co-sponsored a WOWO Record Hop with the Tri-Hi-Y. We collected clothes for the victims of the April 11 tornado and sent them to Nappanee. In order to have a better club next year, we sent our officers to a meeting at Fort Wayne, Indiana, on October 10.

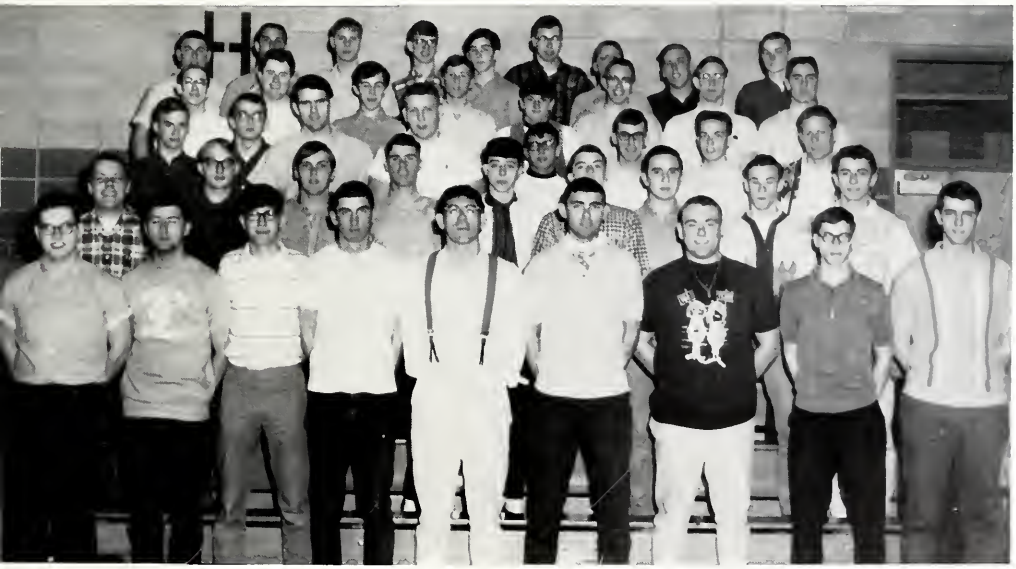

First Row: Mike Byers, Larry Herron, Dan Eller, Bill Watson, Rich White. Roy Jackson, Tom Bumgardner, Jom Gilmer, Erick Stowe. *Second Row:* John Brown, Tom Panning, Gene Warren, Rolland Fearnow, Dave Story, John Oswalt, Beto Otero, Jay Burcroff, Gene Tomlinson. *Third Row:* Jim Clark, Mike Swango, Terry Copeland, Phil Amones, Ray Meyer, Mike McLaughlin, Larry Sheetz, Doug Ross. *Fourth Row:* Larry Dixon, Dave Wright, Dale Carpenter, Scottie Chamberlain, Ronnie McColley, Tim Kreider, Don Griffith, Mike Baker. *Fifth Row:* Marlin Pattee; Mr. Smucker, Sponsor; Martin Smalley, Bill Bean, Dana Carpenter, Lee Myers, Gary Kusiak, Steve Leach, Rick Panning.

Student Council

First Row: Clifton Cordes, Jim Gilmer, Danny Eller, Erick Stowe, Alberto Otero, Sally King. *Second Row:* Carol Fansler, Ken Dyson, Kris Keffaber, Rustee Graft, Diane Bever. *Third Row:* Mike Yentes, Bill Bean, Rick Sloniker, Jim Stowe. *Fourth Row:* Kim Custer, Mr. Rehard, Sponsor; Richard Monce.

The student government body of our school is known as the Student Council. The members included five seniors, four juniors, three sophomores, two freshmen, one eighth grader, one seventh grader, and one honorary member, Beto Otero, our foreign exchange student. Mr. Thomas Reahard was our sponsor. The Homecoming Queen and dance were sponsored by us. To the interest of all we presented two convocations. Mr. Pfeiffer, a refugee from Hungary, gave a talk on Communism and the Hungarian Revolution. The other convocation was a film titled "Mechanized Death" shown by State Trooper Biggs.

OFFICERS
Standing: PRESIDENT, Jim Gilmer; VICE-PRESIDENT, Ken Dyson; TREASURER, Dan Eller. *Seated:* SECRETARY, Kristine Keffaber.

At Christmas time our Student Council decorated the tree and several of the rooms which added to the gay atmosphere. The annual jobs of the Student Council were the coat check during the basketball season and the selling of ice cream in the cafeteria during the lunch hour. We attended a District Student Council Conference in Wabash. Ken Dyson was elected by the student body to preside as Student Council President during the 1965-66 school year. A gift was presented to our foreign student, Beto, as a memory of our student body at Northfield High School.

National Honor Society

The National Honor Society is a scholastic organization based on the grades of the person during his four years of high school. Our seven members from the previous year inducted twelve new members on December 1. These included one senior and eleven juniors. On January 15, we held a cake raffle at the White's basketball game and served food afterwards.

OFFICERS

Standing: PRESIDENT, Clif Cordes; VICE-PRESIDENT, Mike McLaughlin; REPORTER, Dave Smith. *Seated:* SECRETARY, Mary Ellen Wysong; TREASURER, Maribess Lefforge.

Career Day on March 24 with seventeen speakers was sponsored by us also. After the program, a tea was held for the faculty, the guest speakers and the members of our club. During the last week of May, a picnic was held for our members, their guests and sponsor, Mr. Fansler.

First Row: Diane Bever, Elaine Ford, Cheri Wilson, Virginia Strong, Alberto Otero, Maribess Lefforge, Jane McKinley, Rosemary Dershem, Clifton Cordes. *Back Row:* Dave Smith, Mary Ellen Wysong, Randy Jeffrey, Cheryl Urschel, Kristine Keffaber, Kathy Bowen, Mike Byers, Mike McLaughlin, Diane Rodocker, and Stan Bozarth.

Girls' Athletic Association

First Row: Linda Cole, Bev McVicker, Miss Musselman, Sponsor; Sandy Horner, Karen Cunningham, Barb Gorsuch. *Second Row:* Janet Skaggs, Patty Fleck, Judy Wilcox, Linda Felabom, Jennifer Barker. *Third Row:* Ruth Ann Treska, Ruth Ogan, Susan Gingrich, Melinda Weitzel, Jean Keaffaber. *Fourth Row:* Suzanne Proctor, Linda Dale, Anita Elward, Peggy Pretorius, Lois Quivey. *Fifth Row:* Carol Radabaugh, Carol Friermood, Sandra Forbes, Susie Brewer, Cheryl Stewart.

The G.A.A. is our Girls' Athletic Association which consisted of 26 girls. The sponsor was the physical education teacher, Miss Musselman. Since this was a new organization all of the games were intramural except one which was a volleyball game with North Miami High School. We were defeated. We won twice over our own Northfield women faculty in a best two out of three game series of volleyball. During the winter, basketball as well as volleyball was also enjoyed. We played baseball and ran track in the spring.

OFFICERS

Front Row: PRESIDENT, Janet Skaggs; VICE-PRESIDENT, Judy Wilcox; SECRETARY, Anita Elward. *Back Row:* TREASURER, Carol Friermood; SOPHOMORE STUDENT REPRESENTATIVE, Susie Proctor; FRESHMAN STUDENT REPRESENTATIVE, Bev Cleaveland; REPORTER, Jean Keaffaber.

"N" Club

Each Northfield High School boy who had earned a varsity letter was a member of the "N" Club. The club consisted of seventeen seniors, nineteen juniors, and eleven sophomores making a total of forty-seven members. During football and basketball seasons our Letterman Club was busy preparing the programs which you received at the games. On April 14, a convocation was held in the gym sponsored by us with guest speaker, Mr. Carl Erskine, a former Brooklyn and Los Angeles Dodger for eighteen years. A party on May 26, held at our school, was enjoyed by the members and sponsors; Mr. Smucker, Mr. Shaw, Mr. Christie, and Mr. Reahard.

OFFICERS

PRESIDENT, Tom Panning; VICE-PRESIDENT, Mike Baker; SECRETARY, Jim Clark; TREASURER, Rolland Fearnow.

First Row: Jim Gilmer, Don Griffith, Tom Panning, Mike Baker, Danny Eller, Rich White, Rolland Fearnow, Jim Yates, Terry Copeland, George Gordon. *Second Row:* Larry Sheetz, Tom Bumgardner, Mike Byers Doug Ross, Larry Case, Bob Meek, Phil Amones, Ken Dyson, Lee Myers, Jim Stowe. *Third Row:* Jerry West, Jim Gidley, John Swango, Dave Wright, Ralph Frank, John Oswalt, John Forrester, Larry Dixon, Jim Clark, Steve Leach. *Fourth Row:* Roy Jackson, Jim Simpson, Ronnie Bakehorn, Dale Carpenter, Lyle Porter, Duane Siders, Marshall Wilson, Larry Thrush, Ken Dale, Rick Sloniker. *Fifth Row:* Don King, Marlin Pattee, Dana Carpenter, Gary Haupert, John Krom, Gary Dawson, Jay Burcroff, Jay Fearnow, Gary Kusiak. *Sixth Row:* Mr. Smucker, Mr. Shaw, Mr. Christie, Mr. Reahard, Sponsors.

French Club

The purpose of La Cercle Francais was to promote interest in the subject of French and French civilization. We had at least eight evening meetings a year plus activity periods once a month. This year we took a trip to the South Bend Indiana University Extension Campus to see L'Annouce Faite A Marie presented by a French group touring the American campuses. There were approximately forty members.

OFFICERS

PRESIDENT

Kathy Bowen

John Krom
VICE-PRESIDENT

Dianna Lee Horstman
SECRETARY

J. P. Howell
TREASURER

Diane Bever
REPORTER

First Row: Marcia Friermood, Elizabeth Wolf, Marilyn Faust, Joyce Lauer, Susan McVicker, Danny Eller, Sally Hipskind, Barbara Gorsuch, Susie Heffelfinger, Barbara Gaff. *Second Row:* Kathy Miller, Rosemary Dershem, Becky Pobst, Diane Bever, Kathy Bowen, Lorna Lutz, Jenny Wilcox, Becky Wilson, Sheri Bidwell. *Third Row:* Dianna-Lee Horstman, Carol De-Armond, Dianne Gaff, Beto Otero, Neil Cline, John Krom, Rick Sloniker, Gary Dawson, Doug Alfeld. *Fourth Row:* Niles Cline, Alan Fishback, Jon Fisher, J. P. Howell, Dennis Eller, Brad Flohr, Roger Haupert, Kim Custer, Mrs. Deck, Sponsor.

Latin Club

First Row: Gary Drier, Phyllis Walker, Anita Elward, Ruth Ann Treska, Merle Myers. *Second Row:* Tom Bain, Mark Stefonatus, Cheryl Beihl, Anita Baker, Jim Gilmer. *Third Row:* Mrs. Jinks, Sponsor; Margaret Walker, Diane Bever, Lorna Lutz, Nancy Baker.

OFFICERS

Our Latin Club consisted of fifteen members. We had regular meetings once a month. For a special program at one of our meetings, we invited Steve Plummer from Wabash to show us his slides of his trip to Rome. At another special meeting, a few of our members presented a Latin play entitled "Post Bellum" to the other members. As a project everyone constructed a replica of a Roman building, such as the Parthenon. We decided to buy a Latin-English Dictionary or a flag for the Latin room.

PRESIDENT
Gary Drier

VICE-PRESIDENT
Merle Myers

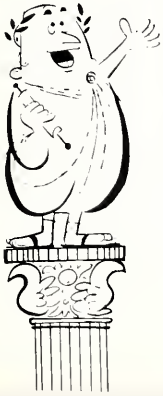

SECRETARY-TREASURER
Becky Walker

Spanish Club

First Row: Jane Cripe, Karen Harris, Joyce Johnson, Marilyn Ross, Melinda Weitzel, Pat Yocum, Cheryl Groendyke, Barbara Lewis, Linda Long. *Second Row:* Ruth Ogan, Jean Keaffaber, Karen Hanes, Linda Wysong, Cathy Poole, Nancy Baker, Diane Rodocker. *Third Row:* Mr. Cuervo, Sponsor; Lois Quivey, Susan Gingrich, Terry Tomlinson, Bob Monroe, Tom De-Armond, Sally King, Sharon Cripe, Ellen Draper. *Fourth Row:* Patsy Terrell Lois Smith.

OFFICERS

PRESIDENT, Patsy Terrell; VICE-PRESIDENT, Barbara Lewis.

SECRETARY, Sally King, TREASURER, Cheryl Groendyke.

At the North Miami basketball game on November 20, our Spanish Club sponsored a turkey raffle which was followed by a soc hop. DeVon Wilson and Tom DeArmond were the winners of the two Thanksgiving turkeys. On March 3, the movie entitled "The Littlest Outlaw" was shown by our group. Our Spanish Club donated to the Dora Bridge fund with the money received from the above activities. Mr. Cuervo sponsored our twenty-eight members.

Math and Science Club

OFFICERS

First Row: REPORTER, Rolland Fearnow. *Second Row:* PRESIDENT, Mike Byers; SECRETARY, Bob Kendall; TREASURER, Gary Dawson. *Third Row:* VICE-PRESIDENT, Clifton Cordes.

Thirty members made our Math and Science Club, sponsored by Mr. Eiler, Mr. Rehard, and Mr. Graham. A cake walk on February 13 was sponsored by us to raise money for building a laser, an instrument used in the study of light beams. Each chemistry and physics student and anyone else who was interested entered a project in the Science Fair on March 19. The booths were set up by our club members. Ribbons were received by the three top display winners in each division. The winners were as follows: Biology, Cheryl Groendyke; General Science, Doug Ross; Physics, Dave Wright and Beto Otero; Chemical Demonstrations, John Swan and Bill Bean; and Chemical Products, Barbara Lewis. The main event of our club was the trip to Chicago, Illinois, taken on May 22.

First Row: Mr. Graham, Sponsor; Clifton Cordes, Rolland Fearnow, Mark Barker, John Ferrier, Larry Dixon, LaMoine Lauer, Erick Stowe. *Second Row:* Mr. Eiler, Sponsor; Doug Ross, Mike Byers, Martin Smalley, Stan Bozarth, Carl Milam, Jeff Houlihan. *Third Row:* Mr. Rehard, Sponsor; Scott Chamberlain, Beto Otero, Ray Meyer, Brady Winer, Dale Carpenter, Tim Kreider, Bob Kendall. *Fourth Row:* John Krom, John Swan, Bill Bean, Rick Sloniker, Gary Dawson, Dave Wright, George Gordon.

Future Farmers of America

On September 29 our FFA presented a convocation. Lennie Stout, Indiana State FFA President, introduced the speaker, Nels Ackerson, National FFA President. A tractor-pulling contest for anyone wishing to enter was held on October 3. In January we had a convocation demonstrating parliamentary procedure. Our forestry, antimology, soil, and crop judging teams were first in Wabash County.

OFFICERS

Front Row: Ray Meyer, TREASURER; Fred Wright, PRESIDENT; Tom Bumgardner, VICE-PRESIDENT; Dave Smith, SECRETARY. *Back Row:* Don Fleck, REPORTER; Archie Alger, SENTINEL; Joe Willcox, FARM MANAGER; Terry Knee, FARM MANAGER.

A Father-Son Banquet was held at the school. Doctor James Clouse, Purdue University, was the speaker. He was introduced by Lennie Stout, State FFA President. State FFA Vice-President George Coons, Rochester, was present. Fred Wright was announced as the Senior DeKalb winner. Terry Knee was presented the Chapter Star Farmer award. The Sophomore and Junior awards for chapter work were given to Ken Ahlfeld and Dave Smith. The outstanding Freshman award was given to John Fearnow.

First Row: Jim Yates, Don Sparling, John Oswalt, Bill Watson, Fred Wright, Tom Bumgardner, Terry Knee, Don Fleck, Archie Alger, Larry Thrush, Ray Meyer, Dave Smith. *Second Row:* Kim Huffman, Mike Furgeson, Ben Corn, Larry Slater, Roger Meyer, Ronnie McColley, John Closser, Phil Miller, John Lynn, Brady Winer, Tom Dale, Mr. Ray, Sponsor. *Third Row:* John Shultz, Dennis McKillip, Scottie Chamberlain, Joe Willcox, Frank Tracy, John Lawson, Joe Yoder, Ken Alfeld, Carl Milam, Greg Fleck, Ken Dale, John Fearnow, Mr. Penrod, Sponsor. *Fourth Row:* Marshall Wilson, Tom Rice, Dave Schenkel, Walter Burns, Horace Cripe, Steve Meyer, Jim Wilcox, Dan Odum, Jim Bennett, Larry Rosser, Richard Day. *Fifth Row:* Dave Paschal, Keith Graham, Phil Rogers, Dave Baker, Jerry Gilbert, Richard Renz, Steven Pressler, Jody Baker, Jim Corn.

Industrial Arts Club

First Row: Jerry West, Marlin Pattee, Jody Baker, Butch Roth, John Martin, Steve Leach. *Second Row:* Don Baker, Ronnie Coburn, Jim Baldwin, Mr. Fisher, Sponsor. *Third Row:* Mr. Smelser, Sponsor; Ronnie Bakehorn, Herbert Baker, Phil Wilcox, Stan Meyer, Ken Dyson, Bryan Mendenhall, Tom Worthington.

As of now, our Industrial Arts Club has not been accepted by the Faculty Advisory Board. To meet the requirements of the board our club has set up its rules and regulations in its constitution. Officers have been elected for the next year so the club may have a smooth beginning.

OFFICERS

Seated: Jim Baldwin, PRESIDENT; Carl Fields, VICE-PRESIDENT; Butch Roth, SECRETARY; Jerry West, TREASURER; Steve Leach, SERGEANT-AT-ARMS. *Standing:* Marlin Pattee, REPORTER; Jody Baker, PRODUCTIVE MANAGER.

If our club is accepted by the board, we will be a member of the American Industrial Arts Association, a nation-wide organization. The boys must also meet certain requirements before they may join this club. Mr. Fisher and Mr. Smelser were the co-sponsors of our organization.

Junior High Drama Club

First Row: Debra Hamilton, Becky Corn, Glenda Chain, Debra Miller, Betty Combs, Betty Watkins, Donna Swan, Linda Day. Second Row: Susan Wilcox, Mary Yoder, Barb Steele, Linda Wray, Markie Rife, Carol Dale, Rhonda Cunningham, Cindy Swan. *Third* Row: Janet Weaver, Barbara Strickler, Brenda Monce, Marilyn Wilcox, Margo Copeland, Joycelyn Bowman, Debra Hoppes, Teresa Alger. *Fourth* Row: Rita Dale, Beverly McVicker, Carol Graft, Debra Foster, Susan Metzger, Tina Walker, Becky Mestelle, Debra Van Dalsen. *Fifth* Row: Jane Winterrowd, Chuck King, John Diehl, Steve Case, Sue Guttrich, Teresa Haupert, Mary Hipskind, Linda Golhke. *Sixth* Row: Tom Bever, Danny Giddens, Ted Beihl, David Keppel, Mike McKillip, Rod Mendenhall, Mrs. Price, Sponsor.

Tom Bever
PRESIDENT

OFFICERS

Rita Dale
VICE-PRESIDENT

Mary Lou Hipskind
SECRETARY

Our fifty member Junior High Drama Club was newly formed this year under the direction of Mrs. Judy Price. A constitution was submitted to the Faculty Advisory Board and was accepted. The purpose of this club is to learn about staging a play both on and off stage. The club was also formed as a basis for an eventual high school club.

Cindy Swan
TREASURER

Junior High Science Club

PRESIDENT
Jim Dale

VICE-PRESIDENT
Gary White

SECRETARY
Judy Black

OFFICERS

TREASURER
Joe Oswalt

Our twenty-six member Junior High Science club was newly organized this year under the direction of Mr. Thomas Reahard. A constitution was set up and approved by our members. A project on the study of fish was made by our club members.

REPORTER
Larry Hamilton

First Row: Jim Dale, Jim Tinkle, Phillip Siders, John Ross, Joe Oswalt, Dean Sparling, DeWayne Day, Judy Black, Diane Simpson. *Second Row:* Greg Sheetz, Mark Herendeen, Dennis Barker, Keith Satchwell, Bill Roberts, Ronnie Abbott, Jim Polk, Laurie Grogg, Kaye Pankop. *Third Row:* Mike Brown, Gary White, Charles Mann, Don Rinearson, Larry Hamilton, Ron Schenkel, Craig Pankop, Peg Stowe, Mr. Reahard, Sponsor.

Library Club

Seated: Cheri Wilson, Nancy Young, Nancy Baker. *Standing:* Sharon Cripe, Carolyn Thompson, Ginger Snapp, Gloria England, Kathy Leisure, Diane Rodocker, Margaret Walker, Becky Pobst, Elizabeth Wolf, Randy Frantz, Linda Meyer, Mary Kendall; Mrs. Bozarth, Mrs. Mast, Sponsors.

Every month our Library Club met with the Library Club from Southwood High School taking turns at holding the meetings at the two schools. At these meetings, we would have guests such as a salesman for the World Book Encyclopedia and an Audio-Visual man. In October our club visited Purdue University for a library convention. In the first of May our club, along with the Southwood club, ate supper at Emley's Restaurant in Marion. At the awards day program certificates were given to members and the senior library club members received pins. Mrs. Bozarth and Mrs. Mast were the club's sponsors.

Projection Club

First Row: Dana Carpenter, Gary Dawson, Brad Flohr, Gary Kusiak, Larry Hanes, Mark Stefonatus, Tim Foster, Herb Baker. *Back Row:* Bill Bean, Scott Chamberlain, Mike Clarkson, John Schultz, Mr. Fansler, Sponsor; John Swan, Jim Smith.

Our projection club was a fairly new organization this year. Members of our club ran the film projector for the teachers when they had a film to show. Our club also helped set up the microphone for convocations. Our projection club was busy writing its constitution for acceptance by the Faculty Advisory Board. Mr. Fansler was our sponsor.

"Extra! Extra! buy your NORTH STAR!" was the familiar cry of our journalism students while selling our paper. Working on the school newspaper involves more than reading a journalism book.

Standing: Janet Nees, Dan Tucker, Alice Rogers. *Seated:* Larry Herron, Ed Graham—REPORTERS

Paper

John Oswalt—CIRCULATION; Priscella Gatchel—NEWS EDITOR.

Janet Nees and Alice Rogers—TYPISTS

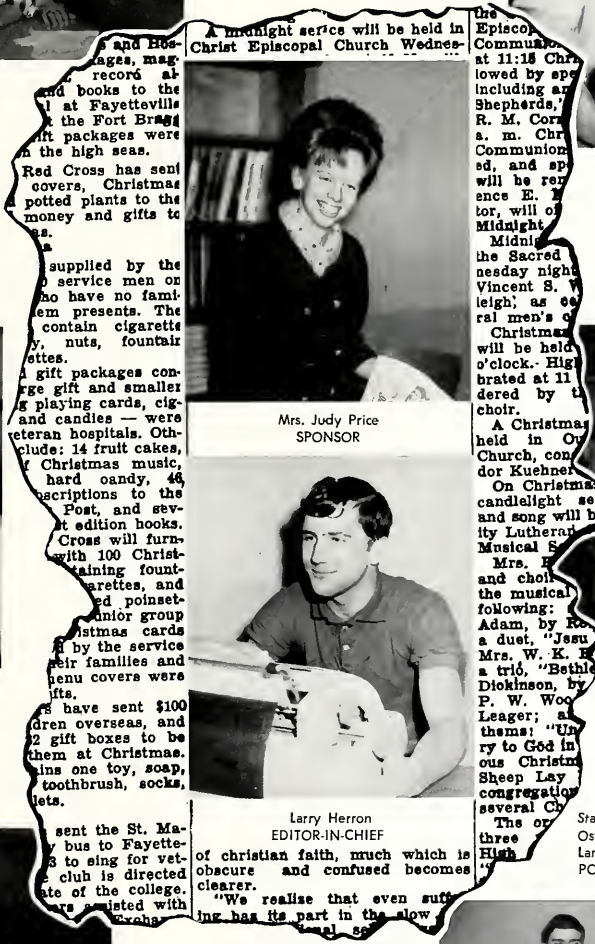

A midnight service will be held in Christ Episcopal Church Wednes-

Mrs. Judy Price
SPONSOR

Larry Herron
EDITOR-IN-CHIEF

Rich White
SPORTS EDITOR

Staff

Ed Graham and Dan Tucker—COPY EDITOR AND PRODUCTION MANAGER

Standing: Rolland Fearnow, John Oswalt, Sharon Strausser. *Seated:* Larry Case, Priscella Gatchel—REPORTERS.

Not only do we write stories, type stencils, and run the Gestetner during class periods, but we also track down a news source during study halls and after school. NORTH STARS are sent to other schools in exchange for their newspapers in order that the staffs may learn more and better ideas. We had ten members under the supervision of Mrs. Judy Price.

Shield Staff

Mr. C. O. Duker
SPONSOR

Ruth Ogan
ORGANIZATIONS

Marilyn Brown
JUNIOR HIGH

Jean Keaffaber
CLASSES

Janet Skaggs—EDITOR
Kris Keffaber—ASSISTANT EDITOR

Lais
Smith
ACTIVITIES

Carol Friermood
ORGANIZATIONS

Gary Dowson
SPORTS

Erick Stowe, Mike Byers
PHOTOGRAPHERS

Mary Mills
SENIORS

Donna
McKillip
ADMINISTRATION

Mary Ellen Wysong
COPY

Carol
DeArmond
ACTIVITIES

Nancy Baker—BUSINESS MANAGER

This year, under the direction of our editor Janet Skaggs, our annual staff enlarged the Shield sixteen pages. Regular meetings were held on Tuesday and Wednesday. The latter part of the school year, meetings were held whenever possible. With a lot of hard work, we sold 425 annuals. Mr. C. O. Duker was our sponsor this year for the first time. There were sixteen members on the Shield Staff. Kristine Keffaber will be the editor next with Jean Keaffaber as assistant editor.

Judy Kirby
MUSIC

Help From Heaven

Kenny Werking and Tom Klare
Werking Studio
North Manchester, Indiana

Dear Fellows,

The 1965 SHIELD staff would like to dedicate this page to you for all your help in producing this yearbook. Although it may not seem like much, it is the only way we know to express our gratitude.

Since it was not always possible to get a staff photographer out of class when he was needed, you both were a blessing.

We are sure, Mr. Werking, that you will not soon forget your disturbed lunches, rush-jobs, and our lost pictures.

And, Mr. Klare, (Gosh, Tom, that sure sounds funny, but it is your name!) we feel that you are probably somewhat relieved that we have finished this book so we no longer will be calling you at the last minute to come and take urgently needed photos. Also, maybe you should have turned in a gasoline bill since you drove all over the country trying to find a golf meet and going out of your way about thirty miles in the wrong direction.

Gentlemen, we hope you will remember this lovely little page the next time we are screaming for help and do not hestitate too much in offering your much needed assistance.

You both may consider yourselves life-long honorary members of the Northfield annual staff!

Thanks again,
SHIELD STAFF

Beto's Page

(American Field Service)

Dear Friends;

When I feel like it, I'm a good author. For myself I should say, because I run out of words to match my thoughts and put them in writing.

If I just could express properly half of my feelings, I'd be able to write a book about this year at Northfield. And, believe me at least fifty percent of it would be about my friends, the other half of it would be divided between impressions, experiences and other minor details.

Most of you are good friends of mine; some, very good and a few of you I didn't get to know too well. But I'm sure that in that case we also could be good friends. I hope it will stay that way forever.

I want to thank everybody, teachers, students and parents for putting up with me and mainly, for a wonderful year.

God bless you all and good luck to everyone in everything.

Your friend who will never forget you.

Angel Alberto Otero
J. M. Estrada 81
Concordia, Entre Rios
R. Argentina

We've Got What It Takes . . .

In Activities

Homecoming

FRESHMAN: Connie Roth, Richard Monce

SOPHOMORES: Jane Kisner, Bill Bean

VARSITY CHEERLEADERS:
Jane Wilson
Marcia Friermood
Cindy Eads
Joanie Yentes
Kathy Miller

BONFIRE at pep rally.

PURDUE'S GOLDEN GIRL
Miss June Ciampa

Northfield's Homecoming game was played at the Wabash Alumni Field on October 16, 1964. The Norsemen won the game 21-18, over the Triton Trojans. The highlight of the evening was the crowning of the homecoming queen.

Activities

JUNIORS: Jane McKinley, Lee Myers

SENIORS: Sally King, Alberto Otero

OUR TEAM at the bonfire

FINAL SCORE
21-18

JIM STOWE (81) going for a pass during the homecoming game.

Another feature of the evening was the performance of our high school band with the "Golden Girl" of Purdue University. During the halftime intermission, the Northfield F.F.A. sponsored a greased pig contest with Tom Rice winning the pig. Following the game, a dance was held in the Northfield cafeteria.

Homecoming Queen
Miss Jane McKinley

Homecoming Court

FRESHMAN CANDIDATE
Miss Connie Roth

SOPHOMORE CANDIDATE
Miss Jane Ann Kisner

SENIOR CANDIDATE
Miss Sally King

As one entered the cafeteria on the night of the dance, he felt the warm effect of a gaily decorated room.

The stretch appeared to be too much for senior Rich White's suspenders.

This "STOWE-MAN" greeted the students arriving at the Christmas Dance. Seniors recruited sophomore Jim Stowe to build it.

Rosemary Dershem, refreshment committee chairman, greeted the thirsty guests at the punch bowl.

Senior Sally King and her escort A.F.S. student, Alberto Otero, seem to be enjoying themselves.

Snowflake Ball

On December 21, 1965 the senior class sponsored the Christmas Dance entitled the Snowflake Ball. The decorations included a snowman on the cafeteria wall with the words Merry Christmas. In the center of the floor was a red brick chimney where everyone hung his stocking that night. The band was the Ambassadors. The committee for decorations was headed by Erick Stowe with Roy Jackson, Fred Wright, Carol DeArmond, and Dianne Gaff. The chairman of the refreshment committee was Rosemary Dershem with Virginia Strong and Mary Ellen Wysong assisting. Approximately 150 attended.

The Ambassadors, from Peru, provided the music for dancing at the Snowflake Ball.

Saint Patrick's Dance

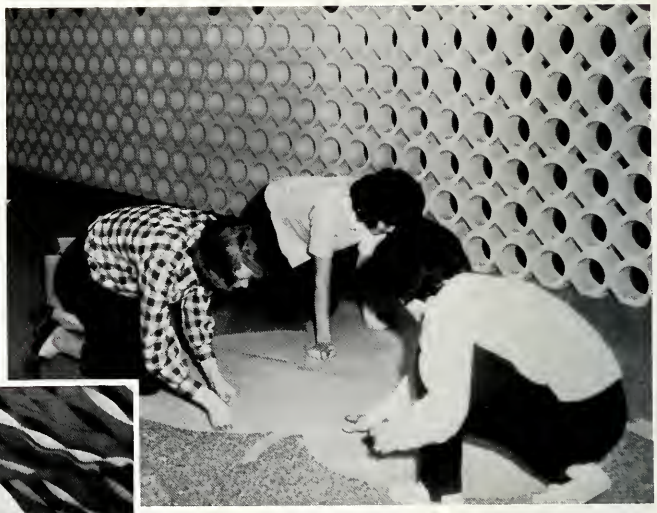

Maribess Lefforge, Kristine Keffaber, and Rustee Graft work hard on the preparations.

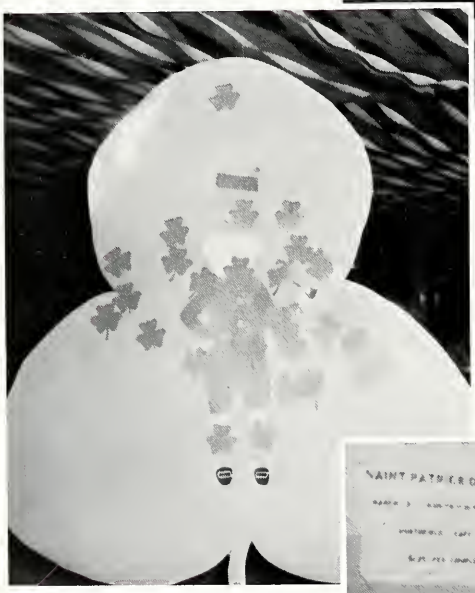

For a sign of good luck, the decorating committee placed this shamrock in the middle of the dance floor.

Terry Knee and Marcia Harper go through the ritual of signing their names to the guest list.

The junior class sponsored the Saint Patrick's Dance on March 13. The John Lotsenhezer Combo furnished the music for 118 guests. The decoration committee was headed by Rustee Graft with Kris Keffaber, Maribess Lefforge, Randy Jeffrey, Joe Wilcox, and Ronnie Bakehorn assisting. The refreshment committee was Ken Dyson, chairman; Marge Radabaugh, Ray Meyer, and Joanie Yentes.

Being a gentleman, Don Griffith helps Rita Pankop out of his car.

Ken Dyson lends Nora Tracy a hand with the punch.

The combo from Wabash added to the romantic atmosphere of the evening by furnishing their delightful dance melodies.

John Krom helps Rita Rehak with her gloves. Gary Dawson and Janine Smith watch.

Tom Sawyer? Rustee Graft and Jon Barile painting the picket fence.

Keep it up Don Griffith, someday you will make someone a good wife.

The decoration committee for the banquet and prom headed by Rustee Graft worked several days to prepare the gym for this occasion. "Maytime", the theme of the prom, was carried out with large baskets of flowers on the banquet tables in the cafeteria. Large pastel crepe paper balls and streamers decorated the dining area.

Junior and Senior Prom Preparation

Keep working girls, only 317 more placemats and 19 more hours to go.

Jane McKinley and Barb Lewis tryout their green thumbs.

A lot of work goes into having a Prom, as Ken Dyson, John Forrester, and Don King know.

"Ouch", said Rolland Fearnow as Sally King pinned on his carnation.

The faculty also enjoyed the Banquet, didn't you Mrs. Bozarth?

The banquet, on May 15, was enjoyed by our juniors, seniors, school board, and members of the faculty. Horace Cripe gave the invocation. Mr. Peter Strodel was master of ceremonies; Mike Baker, junior class president, gave the welcome; and Michael Byers, senior class president, gave the response. Our principal, Mr. Wilbur Dawes, was the speaker. Approximately 245 attended the banquet.

The Gentlemen Juniors enjoyed their first banquet.

Banquet
Class of 1966

The students enjoyed the change from casual to formal dining.

The guests at the head table enjoyed a complete view of the entire dining area.

At the end of the dance floor, a bubbling fountain was placed between two spreading palms. These were surrounded by a white picket fence and multi-colored flowers.

"May Time" Enchantment

Smiling pretty, Kathy Bowen and Ronnie Roller posed for a picture taken by Mr. Kenneth Werking.

Carolyn Janeway, Don King, Nancy Baker, and Carl Abbott enter through the archway into the gaily decorated ballroom.

A large maypole with pastel streamers forming the false ceiling, was in the center of the gymnasium. Picket fencing with flowers completed the Maytime setting. "The Delts", a band from Ball State University, provided the music. Mr. Kenneth Werking, from Werking Studio, was busy taking pictures of the festive occasion. About 300 enjoyed the prom.

Everyone seemed to enjoy the dancing.

"Who, me?" asked Cheryl Groendyke as she was whistled at during the grand march.

A streaming maypole decorated the center of the dance floor.

Blinking with bewilderment, couples line-up for the grand march.

"Cheaper by the Dozen"

First Row: Bobo. *Second Row:* Joanie Yentes, Mike Byers, Larry Thrush, Ray Meyer. *Third Row:* Sharon Mills, Barb Lewis, Elaine Ford, Dianne Gaff, Erick Stowe, Diane Bever. *Fourth Row:* Beto Otero, Pat Yocum, Kristine Keffaber, Dan Eller, Cheryl Groendyke, Jane McKinley, Bill Watson. *Fifth Row:* Ken Dyson, Donna McKillip, Carol DeArmond, Cindy Unger, Rich White, Maribess Lefforge.

Cast

Mr. Gilbreth ..... *Erick Stowe*

Mrs. Gilbreth ..... Dianne Gaff, Kris Keffaber

Anne ..... Barb Lewis, Jane McKinley

Frank ..... Mike Byers

Bill ..... Bill Watson

Fred ..... Danny Eller

Dan ..... Ken Dyson

Jackie ..... Larry Thrush

Miss Brill ..... Maribess Lefforge, Cindy Unger

Dan Eller

Ernestine ..... Cheryl Groendyke, Joanie Yentes

Martha ..... Diane Bever, Sharon Mills

Lillian ..... Elaine Ford

Larry ..... Rich White

Joe Scales ..... Ray Meyer

Doctor Ortego ..... Beto Otero

Dog ..... Bobo

Mrs. Fitzgerald ..... Carol DeArmond, Donna McKillip

"Cheaper By the Dozen" was a delightful family comedy. The story was centered around a family with twelve children. A family counsel was set up with parliamentary procedure for the discussion of any problem. Try-outs for the cast was on April 6. Since there were so many girls who tried out, Mr. Peter Strodel and Mrs. Rosemary Price decided to have two casts of girls. One cast would perform on Friday night, April 30, and the other on Saturday night, May 1. Practice was every night after school. Costumes were made by the cast itself and the background for the stage by the shop class. Mrs. Dean Sheetz helped with make-up. On May 7, Mrs. Price gave a party for the play cast at her home.

Showers of Fashion

Senior, Marie Weiss, was the narrator for the style show.

Senior, Mary Kendall, was the recipient of the "Homemaker of Tomorrow" award.

On Wednesday night, May 12, our Home Economics girls presented a style show. Each girl modeled one outfit which she had made in Home Economics class. The eighth grade girls made box pleated skirts with a matching and a contrasting overblouse. The freshman, sophomore, junior and senior girls were allowed to sew anything according to their ability and experience. These consisted of dresses, three-piece suits, coats, and formals. Marie Weiss was the narrator and Mary Kendall and Cheri Wilson were the organists. Mrs. Petty and Mrs. Cooper were the Home Economics teachers.

Sue Cleveland models like a pro, after many years of work in style shows.

Vicky Story enjoys her first style show.

Debbie Bozarth looks smart in her new skirt and blouse.

We've Got What It Takes . . .

In Music

Patricia Yocum received the John Phillip Sousa award presented by Mr. Trump.

This year the stage band bought new blue blazers which we wore for the first time. We were busy this year performing for Parent-Teacher's Association meetings and various other group meetings. We played at several of the basketball games during half time intermission. Practices for these performances were held on Monday, Wednesday, and Friday after school. At district contest we received a superior rating and we received an excellent at state.

Front Row: Barbara Gorsuch, Cindy Unger, Elaine Ford, Diane Bever, Becky Behny, Susie Brewer, Sandra Forbes, Kristine Keffaber, Jane Wilson, Maribess Lefforge, Jane McKinley, Rustee Graft. *Second Row:* Melinda Weitzel, Mildred Wilcox, Barbara Lewis, Barbara Gaff, Jeri King, Lois Weaver, Larry Sheetz, Danny Eller, Corky Cordes, Donna McKillip, Jim Gilmer, Cindy Urschel, Susie Heffelfinger, Diane Hegel, Kandy Frantz, Linda Draper, Gary Dawson, Richard Day, Cheryl Groendyke, Jim Clark. *Third Row:* Cheri Wilson, Pat Yocum, Carol DeArmond, Carl Milam, Erick Stowe, Elaine Lauer, Sue Hartong, Becky Eiler, Cathy Poole, Becky Walker, Marilyn Brown, Peggy Pretorius, Ruth Ogan, Dianna-Lee Horstman, Lana Schrader, Barbara Stouffer, Elizabeth Derck, Ann Smith, Judy Wilcox, Gloria England.

Miss Cherryblossom ..... Donna McKillip
Kokemo ..... Clifton Cordes
John Henry Wilson ..... Jim Gilmer
Henry Foster Jones ..... Jim Clark
Horace Worthington ..... Dick Day
James Young ..... Gary Dawson
Jessica Vanderpool ..... Cheryl Groendyke
Togo ..... Tom Bumgardner

Clif Cordes gives Mrs. Huntington a corsage of appreciation from the choral members.

"Miss Cherryblossom"

"Curtain going up!" has always been the watchword for worthwhile entertainment and our high school choir has been the one to supply it this year. Under the direction of Mrs. Huntington, the chorus presented "Miss Cherryblossom" on Friday, November 6, 1964.

"Miss Cherryblossom" was a musical comedy featuring Miss Evelyn Barnes, an American girl, born in Japan whose parents died of fever. Evelyn, known as Cherryblossom, was raised as a Japanese maiden by Kokemo. Mr. Barnes' secretary and several other Americans visit Japan. One of them, John Henry Smith, falls in love with Cherry and wants to marry her but Kokemo has promised her to Togo, a rich politician. Eventually Cherry learns her true identity, comes into her own property, marries John, and all ends happily.

Jim Clark, as Henry Foster Jones, and Cheryl Groendyke, as Jessica Vanderpool, having lunch in Tokyo.

Tom Bumgardner, as Togo, blowing out the light of life from Clif Cordes, as Kokemo.

Donna McKillip, as Miss Cherryblossom, and Jim Gilmer, as John Henry Wilson, planning their elopement.

Jim Gilmer, Gary Dawson, Erick Stowe, Jim Clark, Larry Sheetz, and Danny Eller strolling down the streets of old Japan.

First Row: Barbara Gorsuch, Nancy Young, Linda Draper, Cliff Cordes, Jim Clark, Gary Dawson, Carl Milam, Dick Day, Liz Derck, Lana Schrader, Jane McKinley, Rustee Graft, Susie Heffelfinger. *Second Row:* Diane Bever, Elanie Ford, Barbara Lewis, Becky Walker, Larry Sheetz, Tom Bumgardner, Erick Stowe, Danny Eller, Jim Gilmer, George Gordon, Susie Brewer, Kandy Frantz, Diane Hegel, Carol DeArmond. *Third Row:* Patty Yocum, Dianna-Lee Horstman, Donna McKillip, Cheryl Groendyke, Mildred Wilcox, Melinda Weitzel, Gloria England, Joyce Johnson, Peggy Pretorious, Cathy Poole, Sandra Forbes, Carol Radabaugh, Sue Hartong, Becky Eiler. *Fourth Row:* Cheryl Wilson, Dianne Gaff, Barbara Stouffer, Ann Smith, Cindy Urschel, Judy Wilcox, Ruth Ogan, Marilyn Brown, Barbara Gaff, Cindy Unger, Jane Wilson, Kris Keffaber, Maribess Lefforge, Marcia Friermood.

Chorus

One of the main events for us this year was the presenting of the operetta, "Miss Cherryblossom", on November 6, starring Donna McKillip. We presented a program at Saint Bernard's School, Wabash, and for the Rotary Club. On December 13 and May 18, our chorus was in the winter and spring concerts. Northfield, Southwood, Wabash, and North Manchester's choruses combined to present the County Music Festival on March 7. At the district contest on April 3, we received a first and at state contest on April 10 a second. On May 23 we added to the Baccalaureate program with the songs "Climb Every Mountain" and "You'll Never Walk This Way Again". On May 29, we made a trip to Indianapolis to see a show.

DIRECTOR, Mrs. Huntington

OFFICERS

Seated: Pat Yocum, PRESIDENT; Larry Sheetz, VICE-PRESIDENT. *Standing:* Rustee Graft, REPORTER; Cheryl Groendyke, LIBRARIAN; Clifton Cordes, SECRETARY-TREASURER.

First Row: Linda Yentes, Kitty Chamberlain, Linda Wray, Cindy Odum, Lorie Grogg, Helen Strong, Kay Grandstaff, June Zimpleman, Nancy Stanley, Carol Dale, Judy Black. *Second Row:* Peggy Cordes, Diane Carpenter, Susan Wilcox, Carol Fansler, Becky Howard, Tim Grossman, Rhonda Cunningham, Rita Dale, Regina Forbes, Pam Unger, Melissa Jeffery, Bryan Cole, Janet Landrum, Kathy Yentes, Melinda Schnepp. *Third Row:* Carla Gidley, Janet Mouser, Pam Wasem, Teresa Alger, Mary Lou Hipskind, Ronnie Gilbert, Gary Faust, Craig Pankop, Dean Sparling, Ron Schenkle, Randy Thrush, Jocelyn Bowman, Kraig Alfeld, Larry Biehl, Brent Wilson, Darl Hall, Mike Yates, Gene Miller, Teresa Haupert, Mike Gaff, Dennis Beihl. *Fourth Row:* Greg Gorsuch, Peggy Stowe, Cindy Swan, David Keppel.

Junior Band

DIRECTOR, Mr. Strodel

On December 13, we performed in the Winter Band Concert and on May 8, we were in the spring concert. Our band played in two convocations for the junior high students. For the third year straight, we junior music makers received a superior rating at state band contest. On April 14, a victory celebration party was held at the school.

OFFICERS

SECRETARY-TREASURER, Carol Dale; VICE-PRESIDENT, Kraig Alfeld; PRESIDENT, Kitty Chamberlain.

First Row: Cheri Wilson, Becky Eiler, Margaret Fearnow, Cheryl Urschel, Joanie Yentes, Sally Hipskind, Jennifer Willcox, Patty Grogg, Rita Pankop, Judy Wilcox. *Second Row:* Nancy Young, Joyce Bowman, Sue Hartong, Rustee Graft, Marge Radabaugh, Carol DeArmond, Mildred Willcox, Marilyn Faust, Becky Wilson, Sharon Schnepp, Kim Custer, Vicki Driscoll, Lana Schrader, Maribess Lefforge. *Third Row:* Royce Thrush, Karen Cunningham, Becky Grossman, John Fearnow, Sandra Forbes, Kris Keffaber, Marcia Friermood, Kathy Miller, Diana Hegal, Rosemary Dershem, Roger Haupert, Gary Daw-

High School

OFFICERS

TREASURER: Maribess Lefforge, VICE-PRESIDENT: Rosemary Dershem, PRESIDENT: Pat Yocum, SECRETARY: Cheri Wilson.

Our concert band composed of sixty-six members performed in the winter concert on December 13. A pre-contest solo and ensemble recital was held on January 27 to prepare for district contest at Northwestern High School and state contest at Butler University which was on January 30. On March 7 we participated in the County Music Festival at Southwood High School. As a preparation for district and state contests we held a concert on March 30 and April 6.

son, Pat Yocum, Denny Flack, Bob Monroe, Larry Conners, Larry Thrush, Bob Kendall. *Fourth Row:* Gary Haupert, Jim Gilmer, Jane McKinley, Linda Dale, Linda Murray, Linda Long, Jim Hughes, Ralph Frank, Elizabeth Derck, Martin Smalley, Marilyn Ross, Phyllis Walker, Marge Mauer, Erick Stowe, Dave Schenkel, Judy Meyer, Dennis Hall, Jim Clark, Mike McLaughlin, Clif Cordes. *Fifth Row:* John Fisher, Allan Mattern, Linda Cole; Mr. Trump, Director, Jim Bennett.

Concert Band

As a result of this practice we received a superior rating at the district band contest held at Southwood on April 3. We continued our glory by receiving a superior rating also at state contest held here at Northfield on April 10. Our concert band performed in the spring concert on May 8. For Commencement on May 24 our band played "My Fair Lady Highlights" and "Rhythm of the Winds." We also played "Pomp and Circumstance" for the processional of the graduating seniors.

DIRECTOR

Mr. Trump

Norsettes, Majorettes, and Drum Major

NORSETTES—Melinda Weitzel, Connie Roth, Elaine Ford, Sharon Mills, Anita Elward, Carolyn Janeway, Peggy Schlemmer.

Joyce Lauer

Marge Radabaugh

Erick Stowe
DRUM MAJOR

Marilyn Faust

Candy Snapp

Jane Kisner

Karen Hanes

NORSETTES—Kathy Bowen, Donna McKillip, Barbara Gaff, Nora Tracy, Cheryl Stewart, Karen Harris.

Marching Band

Our Marching Band was a section of the entire band which marched at half-times of the Triton, North Manchester, and North Miami football games. We participated in State Marching Band Contest at New Haven, Indiana, on October 3 and received an excellent rating.

At the head of our band marched Senior Erick Stowe as drum major. He was followed by our majorettes. At the end of the prelude procession marched our Norsettes, a first year attraction at Northfield.

We've Got What It Takes . . .

In Sports

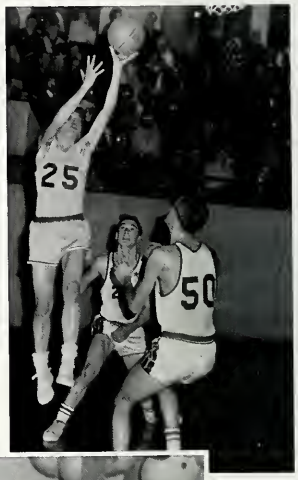

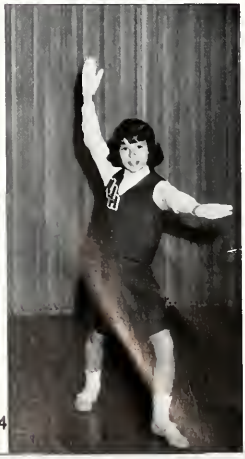

Kathy Miller

Rustee Graft

Varsity

Marcia Friermood
CAPTAIN

Cheerleaders

Joanie Yentes

Janie Wilson

Champion Cheerers of N.H.S.

Front Row: Don King, Rich White, Jim Gilmer, Jim Gidley, Mike Cole, John Krom. Back Row: Mr. Shaw, Coach; Lee Myers, Mike Baker, Roy Jackson, Jim Stowe, Jerry West, John Lynn.

STUDENT MANAGERS
Jim Yates
Tim Kreider

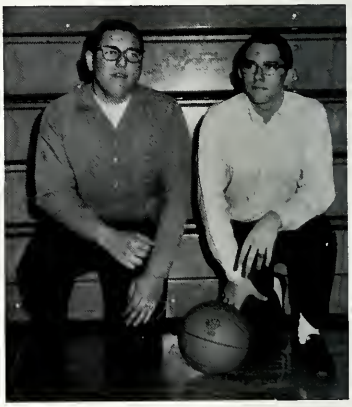

Varsity Basketball

11/18/64	Northfield	75
	North Miami	73
11/20/64	Northfield	55
	North Manchester	71
11/25/64	Northfield	34
	Huntington	74
12/ 5/64	Northfield	60
	Swayzee	69
12/12/64	Northfield	52
	Oak Hill	79
12/18/64	Northfield	79
	Akron	66

4-WAY TOURNEY

1/ 2/65	Northfield	71
	Southwood	69
	Northfield	63
	North Manchester	76
1/ 9/65		100
	Huntington Township	71
1/15/65	Northfield	87
	White's	66
1/22/65	Northfield	48
	Southwood	59
1/30/65	Northfield	51
	Rochester	100
1/30/65	Northfield	82
	Northwestern	81
2/ 5/65	Northfield	70
	Argos	68
2/ 6/65	Northfield	71
	South Whitley	73
2/12/65	Northfield	62
	Maconaquah	79
2/13/65	Northfield	70
	Van Buran	80
2/19/65	Northfield	53
	Warsaw	79
2/20/65	Northfield	75
	Pierceton	84

SECTIONAL

2/26/65	Northfield	64
	North Manchester	76

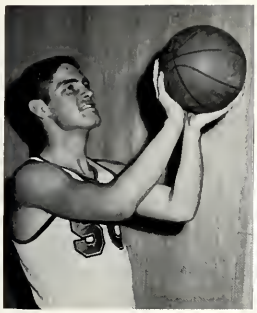

RICH WHITE

MIKE BAKER

JIM STOWE

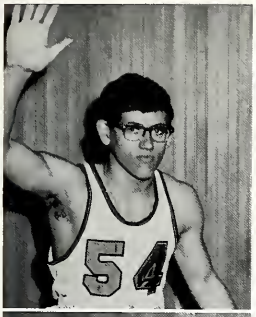

JOHN LYNN

MIKE COLE

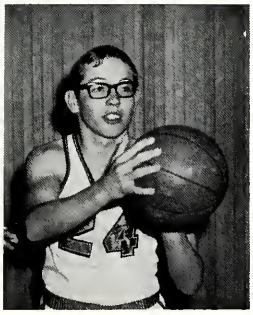

JIM GIDLEY

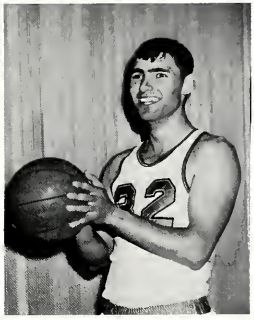

ROY JACKSON

JIM GILMER

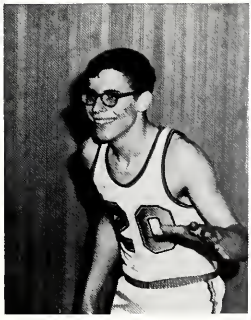

JOHN KROM

JERRY WEST

DON KING

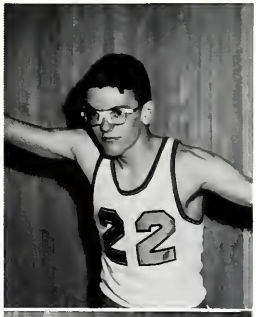

LEE MYERS

"B" Team

Front Row: Neil Cline, Jim Bennett, Ken Dale, Rick Sloniker, Gary Kusiak, Roger Flitcraft.
Back Row: Coach, Harold Christie; Bill Bean, John Lynn, Jim Stowe, Alan Young, John Closser, Ken Dyson; Student manager, Gary Haupert.

"B" TEAM TOURNEY WINNERS

Mr. Harold Christie was the coach of our twelve member basketball B-team. Gary Haupert was our student manager. We won our 4-way tourney held here at Northfield by first defeating Southwood on December 14, then North Manchester on December 15. During the Southwood game, our boys hit twenty-six free throws out of twenty-eight. After the tourney we ate supper at the Colonial Restaurant in North Manchester and we also had a party at Mr. Christie's. During the season we won eleven games and lost eight.

CHEERLEADERS

Front Row: Rita Rehak
Back Row: Susan McVickers, Karen Cunningham, Jane Kisner.

Freshmen

"A" TEAM

Front Row: Alan Mattern, Denny Flack, John Fearnow, Kim Huffman, Larry Connor.

Back Row: Student manager, DuWayne Horstman; Larry Slater, Dave Summers, Tom DeArmond, Doug Ahlfeld; Coach, George Scheerer.

"B" TEAM

Front Row: Ron Smith, Mike Yates, Mike Pretorius, Ben Corn, Richard Monce.

Back Row: Student manager, DuWayne Horstman; Mike Ferguson, Rick White, Mike Clarkson, Phil Rogers, Dennis McKillip; Coach, George Scheerer.

CHEERLEADERS

Connie Roth

Carolyn Janeway

Cheryl Siferd

First Row: Gary Faust, Brad Eads, Jerry Harrell, Ronnie Gilbert, Roger Cole. *Second Row:* Steve Flohr, Student Manager; Keith Ford, LeMoine Lauer, Gene Miller, Dallas Baer, Dan Stephan, Frank Strange. *Third Row:* Mr. Smelser, Coach; Steve White, Kraig Ahlfeld, Norman Kirk, Tom Stieglitz, Gary Dillard.

Norsemites "A"

CHEERLEADERS: Kitty Chamberlain, Kristy Long, Linda Yentes, Becky Howard.

Northfield	37
Caston	45
Northfield	32
North Miami	36
Northfield	41
White's	27
Northfield	22
Warsaw	64
Northfield	---
Huntington	---
Northfield	24
North Manchester	49
Northfield	31
White's	43
Northfield	41
Southwood	58
Northfield	44
Beaver Dam	53
Northfield	49
Wabash	55
Northfield	33
North Miami	42
Northfield	32
Bippus	50
Northfield	38
St. Bernard's	22
Northfield	52
Talma	54
Northfield	50
Beaver Dam	42
Northfield	37
Maconaquah	35

First Row: Ronnie Baer, Ted Beihl, Phil Siders, Joe Oswalt, Tom Bever, Greg Gorsuch, Keith Cole. *Second Row:* Rod Mendenhall, Steve Case, Gary Wilson, Steve Dyson, Bob Ahlfeld, Jim Dale. *Third Row:* Ronnie Schenkel, Mike Yentes, Gary Treska, Gary White; Mr. Graham, Coach.

Norsemites "B"

Northfield	39
Caston	34
Northfield	33
North Miami	39
Northfield	35
White's	16
Northfield	17
Warsaw	40
Northfield	18
Huntington	22
Northfield	36
North Manchester	35
Northfield	33
White's	26

Northfield	42
Southwood	25
Northfield	57
Beaver Dam	50
Northfield	30
Wabash	43
Northfield	27
North Miami	34
Northfield	37
Bippus	17
Northfield	47
St. Bernard's	7
Northfield	32
Maconaquah	37

CHEERLEADERS: Kneeling: Cindy Swan, Rhonda Cunningham. Standing: Carol Dale, Beverly McVicker.

Varsity Gridmen

TERRY COPELAND

DOUG ROSS

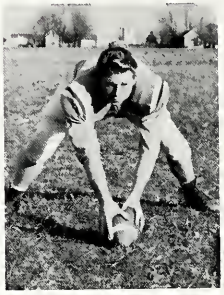

TOM PANNING

MIKE BYERS

MR. RONDEAU
VARSITY COACH

MARSHALL WILSON

DANNY ELLER

JIM YATES

Our football team consisted of forty members. Despite the fact we won only one game out of eight, we assure you we played with all we had. Because our football field at Northfield had not been completed, we played our home games at the Wabash Alumni Field. During the season we ate out several times. Mr. Richard Rondeau was our varsity coach; Mr. Larry Smucker was our assistant coach; and Mr. Thomas Reahard was our freshman coach.

DUANE SIDERS

DON GRIFFITH

DAVE WRIGHT

DANA CARPENTER

MR. SMUCKER
ASS'T.
COACH

MR. REAHARD
FRESH. COACH

GREG KUSIAK

DON KING

RICH WHITE

JIM STOWE

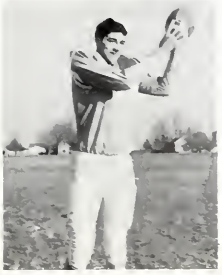

Mighty Men

Left to right: Mike Byers, Doug Ross, Don Griffith, Jim Gidley, Duane Siders, Tom Panning, Dana Carpenter, Jim Stowe, Rich White, Dave Wright, Greg Kusiak, John Forrester, Carl Milam, Jim Yates, Steve Leach, John Barile, Bob Meek, Terry Copeland, George Gordon, Don King, Dan Eller.

Rolland Fearnow, Dale Carpenter, Bob DuBois
STUDENT MANAGERS

Coach Rondeau at bonfire preceding homecoming.

# of Northfield

Front Row: Brad Flohr, Tom Dale, Doug Ahlfeld, Jim Bennett, Mike Yates, Roger Meyer, Larry Dixon, Gary Kusiak, DuWayne Horstman. *Back Row:* Rick Panning, Charles Wray, John Fearnow, Ron Smith, Dale Pickens, Denny Flack, Jeff Baker, Ben Corn, Neil Cline, Mike Pretorius.

Dr. John Dragoo
TEAM PHYSICIAN

BACKFIELD AND CENTER—Right halfback—John Forrester, Fullback—George Gordon, Left halfback—Don Griffith, Quarterback—Dana Carpenter, Center—Steve Leach.

Junior Varsity Track

First Row: Steve Dyson, Bob Ahlfeld, Greg Sheetz, Jim Dale, Tom Bever, Ronnie Baer, Marvin Horine, Mark Barker. *Second Row:* Mr. Smucker, Coach; Gary Dillard, Steve White, Kraig Ahlfeld, Mike Yentes, Gene Miller, Bruce Tonovitz, Dan Stephans, Larry Beihl.

Varsity Track

First Row: Jim Gilmer, George Gordon, Tom Panning, Rick Sloniker, Jim Bennett, Allen Young, Carl Milam, Butch Roth, Don King, Ken Dyson. *Second Row:* Ray Meyer, Roger Haupert, Gary Dawson, Jim Stowe, Alan Fishback, Don Griffith, Mike Baker, Jay Burcroff, Lee Meyers, Terry Copeland. *Third Row:* Mr. Shaw, Coach; Rick Panning, Neil Cline, Ben Corn, Phil Rogers, Bob Meek, Mike Pretorius, Jim Smith, Dave Sommers, Rich White, John Krom.

JAY BURCROFF pole vaulting
NEW RECORD
11' 6"

Jim Gilmer half-mile run
NEW RECORD
2:09

HIGH SCHOOL

Northfield	60
Andrews	49
Northfield	34
Manchester	75
Northfield	41
Wabash	68
North Miami	26
Northfield	51
Maconaquah	60
Northfield	68
North Miami	48
Akron	20
Northfield	50
Huntington Twp.	44
Whites	42
Northfield	79
Southwood	57
Swayzee	24
Warren	21

Oak Hill Relays

Northfield	16
Sectional	4

Pierceton Relays

Pierceton	58
Whitley	48
Northfield	42
Leesburg	40
Larwill	34
Webster	28
Mentone	12
Milford	6
Syracuse	2

Gary Dawson broad jumping
ALMOST NEW RECORD
19'

Lee Myers low hurdles
NEW RECORD
22:8

Gary Haupert
high jumping
NEW RECORD
6'

Northfield	14
Maconaquah	46

JUNIOR HIGH

Northfield 7th grade	24
Wabash 7th grade	76
Northfield 8th grade	26
Wabash 8th grade	70
Northfield 9th grade	56
Wabash 9th grade	53
Northfield	29
North Miami	67
Northfield	51
White's	50

Baseball at Its Best

JOHN OSWALT

MIKE BAKER

RICK SLONIKER

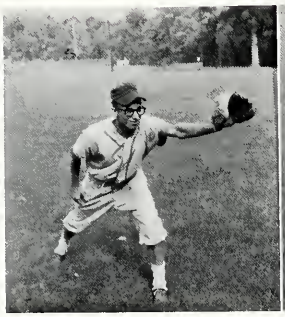

DON KING

RICH WHITE

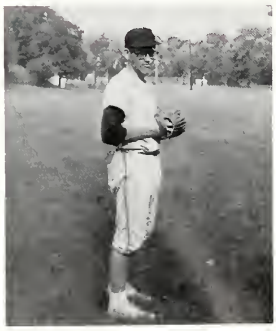

LEE MYERS

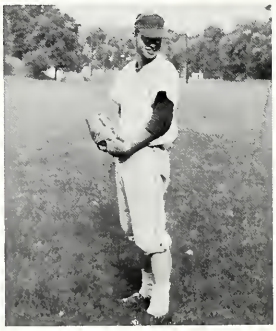

ROY JACKSON

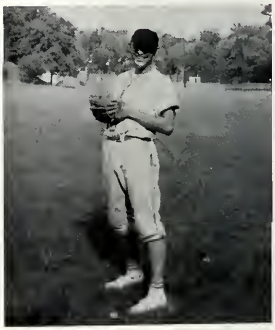

LARRY CASE

MR. SHAW
COACH

GENE TOMLINSON

JIM GILMER

KEN DYSON

DANA CARPENTER

Since our baseball diamond had not been completed yet, we played our home games at Wabash Park. This year we won five games and lost seven. At our last game of the season, Rich White, with the hopes of some day playing professional baseball, pitched a shut-out. Mr. Jerry Shaw was the coach of our thirteen member baseball team.

DAN ELLER

First Row: John Martin, Mike Ferguson, Rick White, Brady Winer, J. P. Howell, John Lynn, John Closser, Bill Bean. *Second Row:* Marlin Pattee, Student Manager; Alan Mattern, Tom Finnegan, Tim Foster, Roger Flitcraft, Ken Dale, Dave Summers, Rick Sloniker; Mr. Christie, Coach. *Third Row:* Phil Rogers, Allen Young, Lee Myers, Roger Haupert, Gary Dawson, Jay Burcroff, John Krom, Jim Gilmer.

Our twenty-three member cross country team was coached by Mr. Harold Christie. In our twelve meets, we placed first in three of them. We were fortunate to go to the Marion Invitational and the Huntington Invitational. We also attended the sectional cross country meet held at Logansport.

Cross Country

Northfield	35
Southwood	24
Northfield	29
South Whitley	26
Northfield	38
Maconaquah	36
North Miami	46
Northfield	41
Jefferson	40
Swayzee	44
Northfield	49
Pierceton	27
North Webster	57
Northfield	22
Wabash	46
Mentone	52
Northfield	20
North Manchester	37

Bennett Invitational:
We placed 7th out of 12 teams with 175 pts.

Huntington Invitational:
We placed 5th out of 11 teams with 145 pts.

North Miami Invitational:
Freshmen and Sophomores tied with Oak Hill for 1st place out of 7 teams with 48 pts.

Northfield	62
Rochester	36
Oak Hill	58
Southwood	70

Sectional Results:
We placed 12th out of 18 teams entered.

Kneeling: Larry Dixon, Larry Thrush, Bob Kendall, Ralph Frank, John Swango, Dale Carpenter, Jay Fearnow, Ronnie Bakehorn. *Standing:* Mr. Smucker, Coach; Jeff Baker, Marlin Pattee, Steve Leach, Marshall Wilson, Mike Swango, Don Griffith, Dana Carpenter, Lyle Porter, Rolland Fearnow.

Mr. Larry Smucker was the coach of our seventeen member wrestling team. During the season we won six and lost seven making a total of thirteen matches. Since most of our high school students had never seen a match, we held one during school hours and the students were permitted to attend.

Our team was fortunate to go to the sectional at Marion. At this match, Ralph Frank won the right to go to semi-finals. At the sports award program, Ralph was awarded the most outstanding wrestler award.

Wrestling

Northfield	5
North Manchester	51
Northfield	20
Twin Lakes	36
Northfield	15
Goshen	34
Northfield	13
North Manchester	41
Northfield	33
Southwood	23
Northfield	40
Pierceton	16
Northfield	21
Warsaw	27
Northfield	18
Warshaw	34
Northfield	38
Royerton	13
Northfield	33
Southwood	25
Northfield	24
F. W. Concordia	22
Northfield	24
South Whitley	26
Northfield	26
Pierceton	19

RESERVE TEAM

Front Row: Kim Huffman, Jeff Hay, Gary Drier; Mr. Rehard, Coach. *Second Row:* Brad Flohr, Duwayne Horstman, Dennis Eller.

Six varsity members and six reserve members made up our golf team coached by Mr. Thomas Reahard. We won five meets and tied one out of thirteen. We went to the Culver Invitational and after the meet spent the rest of the day touring the Academy. Our varsity boys went to the sectional held at Logansport. On our way home, we stopped and were treated to supper by the Athletic Association of our school.

MIKE McLAUGHLIN

TIM KREIDER

Golf

JOHN FORRESTER

LARRY SHEETZ

JIM CLARK

DOUG ROSS

Don King receives most valuable football award from Coach Rondeau.

Outstanding cross country award is given to Jim Gilmer by Coach Christie.

Sports Awards

This year's Gus Dorais trophy was received by Senior Mike Byers. Greg Kusiak was voted the most valuable football player.

Mike Byers, Jim Gilmer, Roy Jackson, Rich White, and Doug Ross receive senior jackets from Coach Rondeau.

Coach Reahard presents golf team with awards.

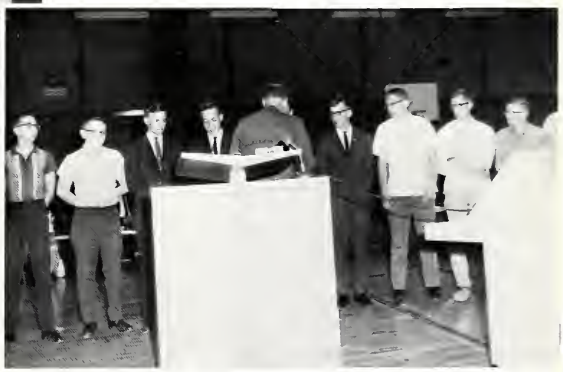

Coach Christie presents cross country awards.

Football letters were presented to the boys by Coach Rondeau.

N.H.S. Scoreboard

Northfield	25
North Miami	44
Northfield	41
North Manchester	40
Northfield	32
Huntington	43
Northfield	35
Swayzee	34
Northfield	44
Oak Hill	54

4-way Tourney

Northfield	38
Southwood	27
Northfield	43
North Manchester	28
Northfield	33
Akron	26
Northfield	39
Mentone	30
Northfield	46
Huntington Twp.	53
Northfield	43
White's	28
Northfield	36
Rochester	30
Northfield	39
Northwestern	35
Northfield	37
Argos	27
Northfield	40
South Whitley	41
Northfield	34
Maconaquah	46
Northfield	60
Van Buren	49
Northfield	33
Warsaw	53

Northfield	39
Pierceton	52
Northfield	0
Maconaquah	42
Northfield	20
White's	38
Northfield	12
Oak Hill	88
Northfield	21
Triton	18
Northfield	6½
Pierceton	3½
Northfield	8
Mentone	4
Northfield	4
North Webster	6

Culver 5-way in which we placed 4th

Northfield	6
Clearcreek	4
Northfield	2
Wabash	8
Northfield	8
Andrews	2
Northfield	2
Syracuse	8
Northfield	5
Mentone	5
Northfield	2
Rochester	8
Northfield	8
Silver Lake	2
Northfield	2
Syracuse	8

Northfield	3½
North Webster	6½
Northfield	0
Southwood	27
Northfield	0
Rochester	41
Northfield	0
North Miami	46
Northfield	0
North Manchester	27
Northfield	5
North Miami	6
Northfield	9
Swayzee	5
Northfield	14
North Miami	2
Northfield	0
Oak Hill	10
Northfield	5
Maconaquah	11
Northfield	4
Silver Lake	5
Northfield	10
North Manchester	14
Northfield	2
Wabash	10
Northfield	9
White's	3
Northfield	6
North Manchester	2
Northfield	6
Wabash	15
Northfield	11
White's	0

We've Got What It Takes . . .

In Seniors

Senior Class of 1965

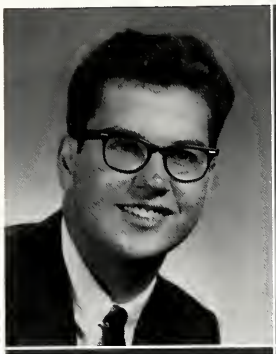

PRESIDENT
MICHAEL
JOE
BYERS

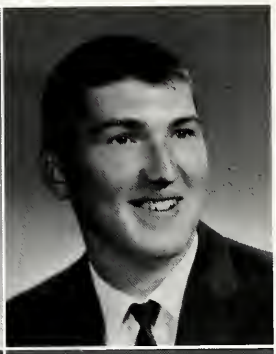

VICE-PRESIDENT
EDWARD
MELVIN
GRAHAM

SECRETARY
CHERYL
JOANN
URSCHEL

TREASURER
CHERYL
DEVONNE
WILSON

STUDENT COUNCIL PRESIDENT
JAMES
ALLEN
GILMER

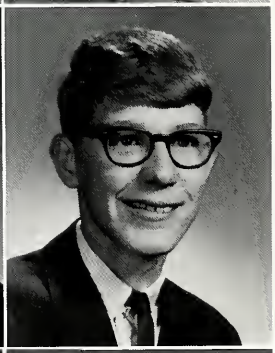

STUDENT COUNCIL
DANNY
JOE
ELLER

STUDENT COUNCIL
SARAH
LOUISE
KING

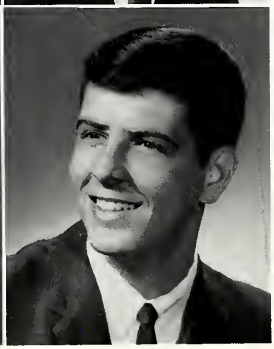

STUDENT COUNCIL
ERICK
DAVID
STOWE

Motto: Courage and

STUDENT COUNCIL
CLIFTON
DALE
CORDES

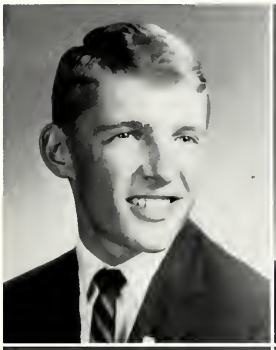

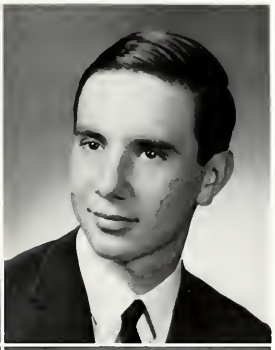

FOREIGN EXCHANGE STUDENT
ANGEL
ALBERTO
OTERO

PAULA
DIANE
ALEXANDER

PHILIP
ARTHUR
AMONES

TONIE
M.
BAER

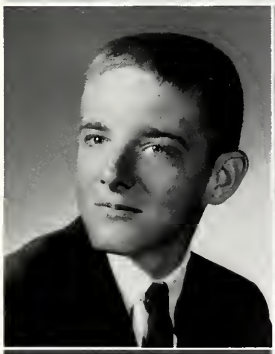

DAVID
ALLEN
BAKER

JILL
ANN
BAKER

JUDY
ANN
BAKER

Conduct Lead to Honor

DIANE
KAY
BEEKS

CHARMAINE
LEE
BLANCHARD

PHYLLIS
ANN
BRANHAM

JUDY
KAE
BRIGHT

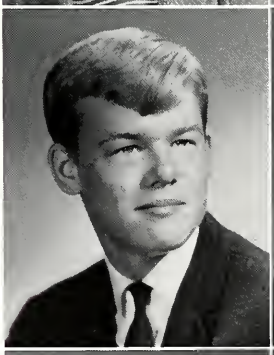

JAMES
GAHAN
BROWN

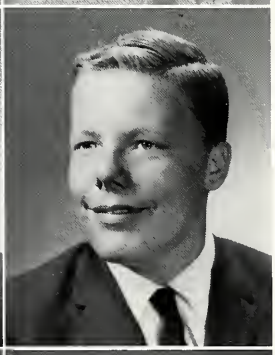

JOHN
OLIVER
BROWN
JR.

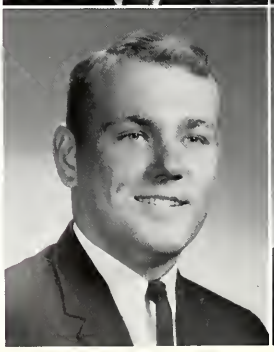

THOMAS
LEE
BUMGARDNER

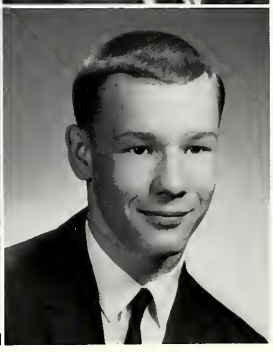

L.
JAY
BURCROFF

Class Flower: Rose

LARRY
EUGENE
CASE

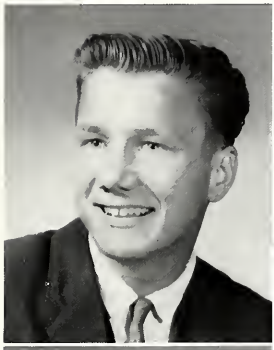

JOSEPH
ALLEN
CATTERTON

JIMMIE
LEE
CLARK

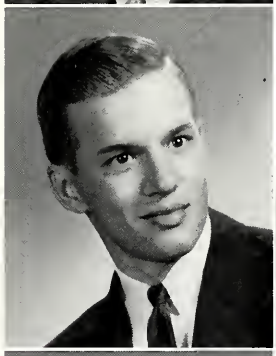

DIANNE
KAY
COBURN

TERRY
EUGENE
COPELAND

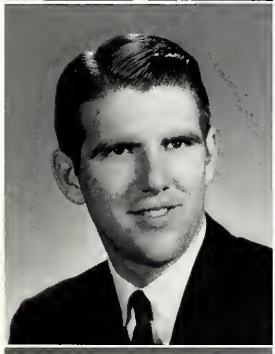

SHARON
TIANN
CRIPE

CAROL
LYNN
DeARMOND

ROSEMARY
LYNN
DERSHEM

Class Colors: Lavender and White

LINDA
KAY
DRAPER

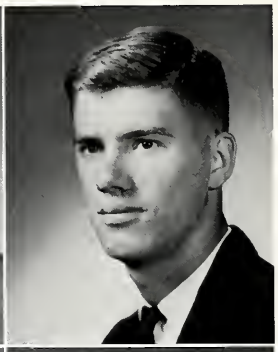

ROLLAND
EUGENE
FEARNOW

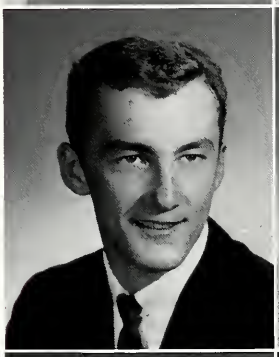

DAVID
RAY
FINNEGAN

KANDICE
ELAINE
FRANTZ

DIANNE
KAY
GAFF

PRISCILLA
ANN
GATCHEL

JERRY
LaVAUGHN
GILBERT

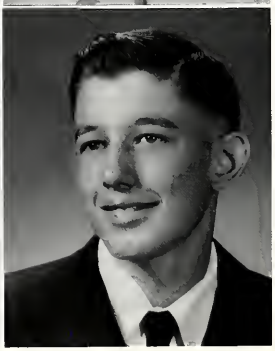

JESSIE
ROBERT
GRESSLEY

Now Comes the Time When We Must Go,

DIANA
LYNN
HEGEL

LARRY
DEAN
HERRON

HOLLY
ESTELLE
HITE

DIANNA-LEE
HORSTMAN

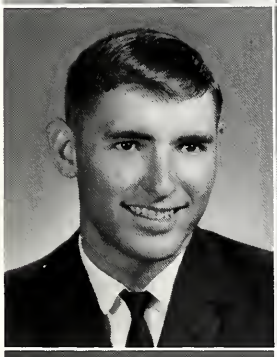

ROY
LOUIS
JACKSON

MARY
EVELYN
KENDALL

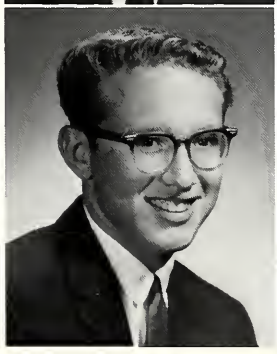

TERRY
ALLEN
KNEE

CYNTHIA
JO
KUSIAK

We're leaving behind what we loved so,

GREGORY MICHAEL KUSIAK

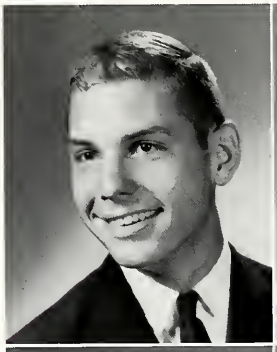

LORNA DOROTHY LUTZ

DONNA IRENE McKILLIP

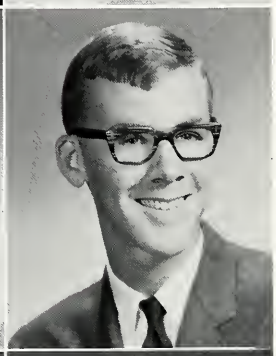

MICHAEL JAMES McLAUGHLIN

MARY KAREN MILLS

JANET KAY NEES

ALAN DAVID NORRIS

JOHN RICHARD OSWALT

We'll keep the ideals on which we stand.

THOMAS WILLIAM PANNING

PATRICIA PAM PATTEE

CHERYL JOAN ROBERTS

ALICE LORRAINE ROGERS

DOUGLAS GAINOR ROSS

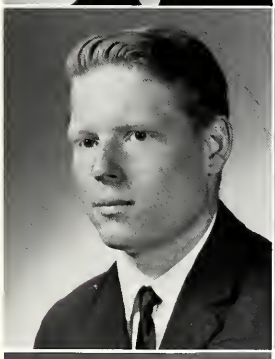

DIANNE SUE SCHULTZ

LARRY DEAN SHEETZ

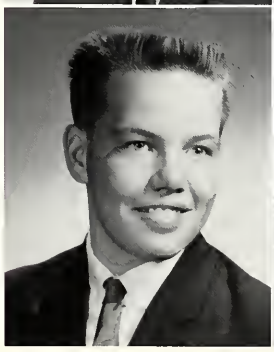

JANET SKAGGS

The '65 class thinks Northfield is grand.

ELIZABETH
ANN
SMITH

GINGER
LYNN
SNAPP

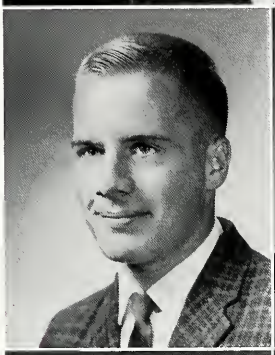

DONALD
EUGENE
SPARLING

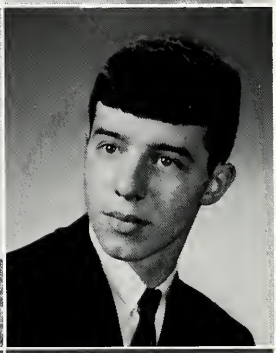

DAVID
ALAN
STORY

BARBARA
ANN
STOUFFER

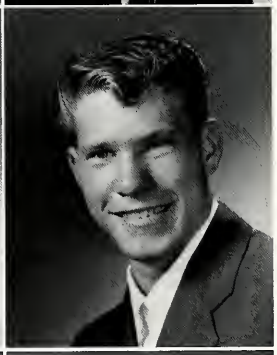

LEON
E.
STOUT

VIRGINIA
ANN
STRONG

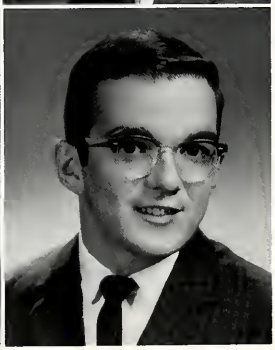

ARTHUR
MICHAEL
SWANGO

In days to come we will be true,

DIANE
LOUISE
TARTER

PATSY
JANE
TERRELL

CAROLYN
SUE
THOMPSON

GENE
LOWELL
TOMLINSON

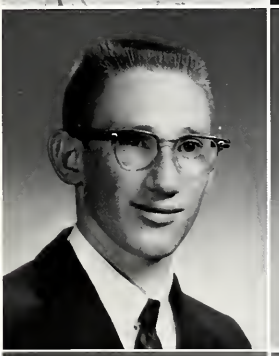

DANNY
LEE
TUCKER

JAMES
NELSON
TUCKER

BECKY
JEAN
URSCHEL

CONNIE
KAY
VIGAR

We'll cherish those colors of gray and blue,

WALTER EUGENE WARREN

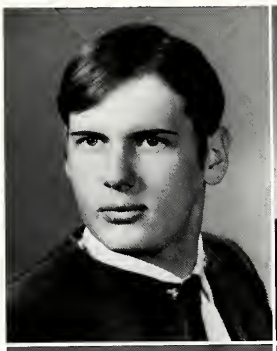

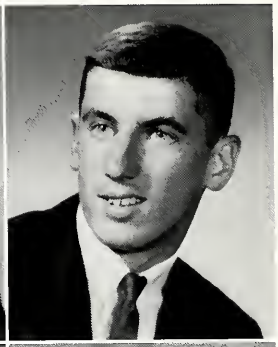

WILLIAM DENNIS WATSON

DOROTHY LOUISE WEISENBERGER

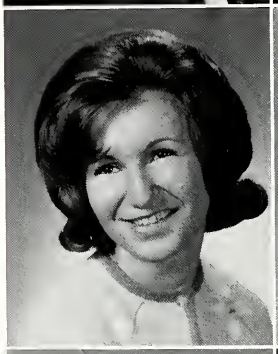

MARIE ANN WEISS

RICHARD DEAN WHITE

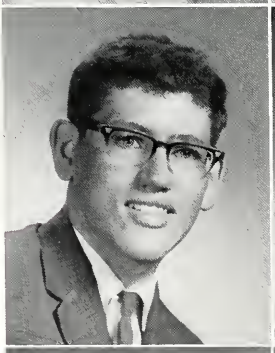

CATHERINE JANE WOLF

FREDRICK WAYNE WRIGHT

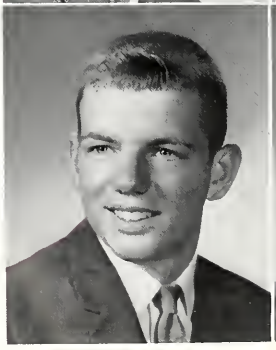

MARY ELLEN WYSONG

Within your portals, we'll no longer dwell,

JAMES
RUSSELL
YATES

PATRICIA
ANN
YOCUM

NANCY
ROSE
YOUNG

JUDY
KAY
WILCOX

Forty-seven girls and forty-five boys gave us a total of ninety-three seniors. During the month of October, we sold $1,900 worth of magazines, to raise money for our caps and gowns. For the Homecoming, we decorated a car for our candidate, Sally King. To liven the school year our girls had a "Tie Day", the boys had an "Apron Day", and together we all enjoyed "Clash Day" and "Senior Cord Day". On December 19, we seniors sponsored the annual Christmas Dance entitled "Snowflake Ball". To show the teachers we could act like grown-ups we had a "Senior Dress-Up Day" on May 20. Of course the main events of the year were Baccalaureate on May 23 and Commencement on May 24. Mr. Fansler and Mrs. Penrod were our sponsors.

Jim Tucker approached the stage during Baccalaureate.

Diane Coburn received her Bible from Reverend James Dressler.

Mrs. Mast served at a tea given for seniors by faculty.

So Northfield High, we bid you farewell.

Seniors Mike Byers, Dan Tucker, and Fred Wright decorating for Commencement.

Nancy Young and Mike McLaughlin heading the procession.

Corky Cordes receiving his diploma from School Superintendent Ira Huntington.

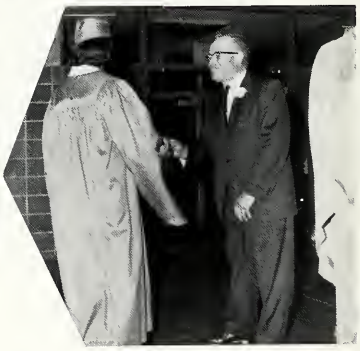

Charmaine Blanchard shaking hands with Principal Wilbur Dawes upon receiving her diploma.

"With the power invested in me, I now pronounce you GRADUATES of Northfield High School."

Graduate Jay Burcroff receiving a white rose, as did all ex-seniors, from junior class treasurer, Marcia Friermood.

We've Got What It Takes . . .

In Underclassmen

Junior

Fifty-four girls and Fifty-four boys combined to make a total of 108 juniors. Jane McKinley, our homecoming candidate was chosen by the Northfield students as the 1965 Homecoming Queen. At the beginning of the year, we received our class rings. We sold $2876.48 worth of magazines to defeat the seniors in the magazine sales. On March 13, we sponsored a Saint Patrick's Dance for the high school. The main event of the year was the Junior-Senior Prom and Banquet, which we sponsored. Our advisors were Mr. George Price and Mrs. Ann Jinks.

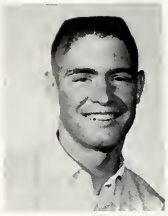

MIKE BAKER
President

DON KING
Vice-president

Archie Alger
Carolyn Awker
Sharolyn Awker
Ronnie Bakehorn
Jody Baker

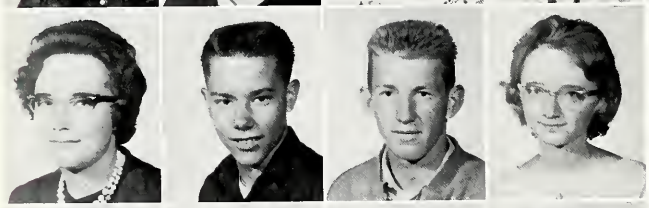

Nancy Baker
Jim Baldwin
John Barile
Bonnie Bever

DIANE BEVER
Student Council

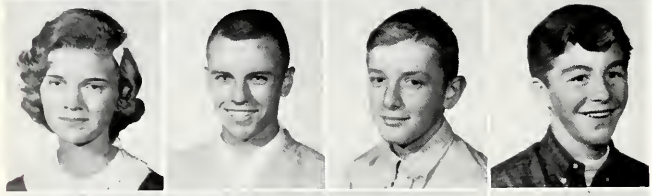

Kathy Bowen
Stan Bozart
Walter Burns
Dale Carpenter

Scott Chamberlain
Sue Cleaveland
Mike Cole
Jim Corn

KEN DYSON
Student Council

Horace Cripe
Dave Crockett
Elizebeth Derck
Vicki Driscoll
Bruce Duncan

Class

JANE McKINLEY
Secretary

MARCIA FRIERMOOD
Treasurer

Pat Eckerly
Gloria England
Shirley Felabom
Carl Fields
Don Fleck

RUSTEE GRAFT
Student Council

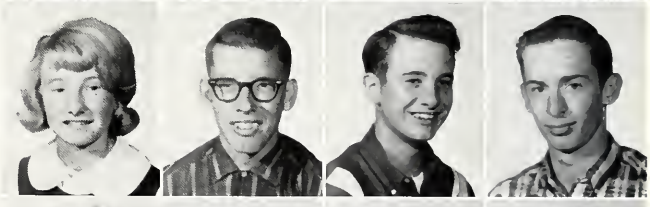

Elaine Ford
John Forrester
Ralph Frank
Jim Gidley

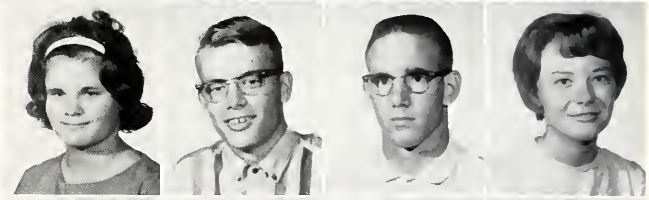

Vicki Givens
George Gordon
Don Griffith
Cheryl Groendyke

KRISTINE KEFFABER
Student Council

Phyllis Gustin
Bob Haecker
Carolyn Hall
Dennis Hall

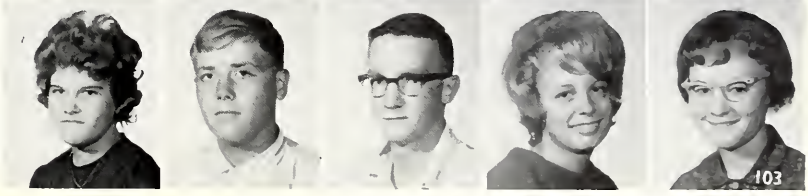

Helen Harrell
Darrell Hileman
Randy Jeffrey
Jeri King
Judy Kirby

(Juniors Con't)

Tim Kreider
Jane Krom
Elaine Lauer
Susan Lauer
Maribess Lefforge

Barbara Lewis
Linda Long
Dennis Manning
Marge Mauer

Ronnie McColley
Ray Meyer
Steve Meyer

Kathy Miller

Sharon Mills
Lee Meyers
Rita Pankop

Marlin Pattee
Lyle Porter
Steve Pressler
Margie Radabaugh
Richard Renz

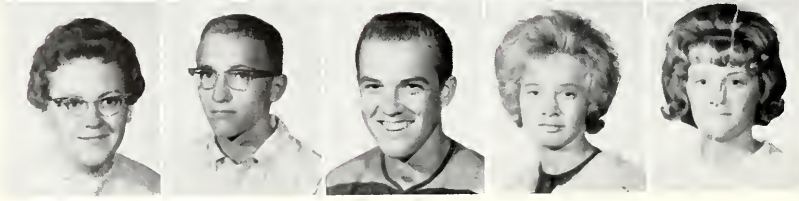

Diane Rodocker
Larry Roser
Raul Roth
Charlotte Schlemmer
Lana Schrader

Ann Shultz
Duane Siders
Jim Simpson
Martin Smalley
Dave Smith

Steve Steele
Brenda Stewart
John Swango
Larry Thrush

Mary Thrush
Jane Townsend
Nora Tracy

Cindy Unger

Pat Vigar
Margaret Walker
Lois Weaver

Jerry West
Mildred Willcox
Joe Willcox
Jane Wilson
Marshall Wilson

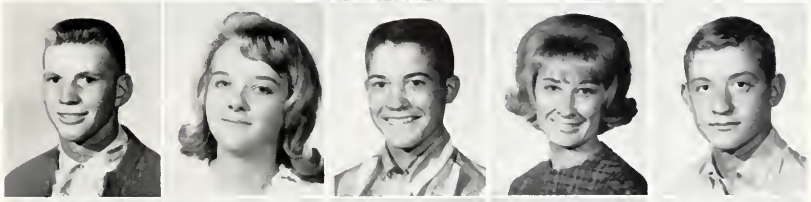

Brady Winer
Tom Worthington
David Wright
Joanie Yentes
Ann Yoder

Sophomore

Ken Ahlfeld
Tom Bain
Don Baker
Charles Ballard
Jennifer Barker

Becky Behney
Jim Bennett
Beth Bever
Ralph Bidwell

Joyce Bowman
Sue Brewer
Marilyn Brown
Dana Carpenter

JOHN KROM
President

Dennis Case
Dave Catterton
Linda Clark
Neil Cline

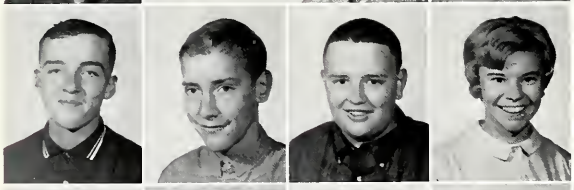

Niles Cline
John Closser
Ron Coburn
Karen Cunningham

JOHN SWAN
Secretary

Ken Dale
Linda Dale
Tom Dale
Linda Davidson
Gary Dawson

RICK SLONIKER
Student Council

BILL BEAN
Student Council

The largest class at Northfield this year was the sophomores with sixty-two girls and sixty-two boys, making a total of 124. We participated in the homecoming with Jane Ann Kisner as our candidate. To earn money, our class had charge of the concession stand during basketball season. The highlight of our sophomore year was the selection of class rings. Mr. Richard Rondeau and Miss Linda Musselman were our sponsors.

Class

Dick Day
Larry Dixon
Bob DuBois
Diane Dunphy
Ruth Dyson

Becky Eiler
Dennis Eller
Anita Elward
Marilyn Faust

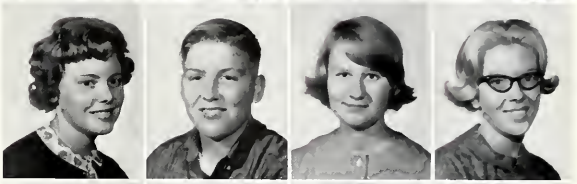

ELIZABETH WOLF
Vice-President

Fay Fearnow
Margaret Fearnow
Jon Fisher
Alan Fishback

Roger Flitcraft
Brad Flohr
Greg Fleck
Sandra Forbes

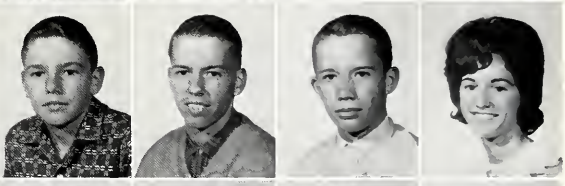

JANE KISNER
Treasurer

Carol Friermood
Barbara Gaff
Bob Gatchel
Shirley Gilbert

Susan Gingrich
Barbara Gorsuch
Karen Hanes
Karen Harris
Sue Hartong

JIM STOWE
Student Council

Sophomores (Con't)

Gary Haupert
Roger Haupert
Ted Heckman
Sally Hipskind
Mary Hipskind
J. P. Howell

Karen Huffman
Jean Keaffaber
Nancy Keaffaber
Jim Keefer
Bob Kendall

Gary Kusiak
Joyce Lauer
John Lawson
Steve Leach

Kathy Leisure
John Lynn
Susan McVicker
Bob Meek

Bryan Mendenhall
Linda Meyer
Roger Meyer
Stan Meyer

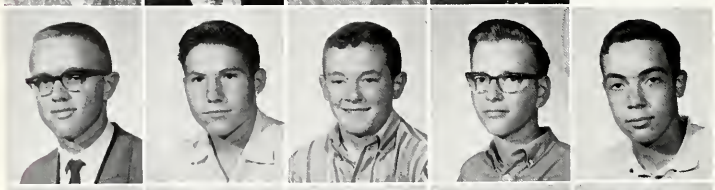

Carl Milam
Bob Miller
Phil Miller
Bob Monroe
Dan Odum

Ruth Ogan
Richard Panning
Bill Pelphrey
Becky Probst
Cathy Poole

Peggy Pretorius
Sandy Price
Susie Proctor
Carol Radabaugh
Rita Rehak
Marilyn Ross

Peggy Schlemmer
Marjory Scholes
Steve Simpson
Terry Sloan
Lois Smith

Candy Snapp
David Sparling
David Stephenson
Cheryl Stewart

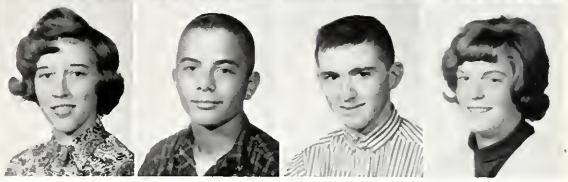

Barbara Swope
Cecile Thompson
Terry Tomlinson

Frank Tracy
Ruth Ann Treska
Debbie Tucker
Oran Tucker

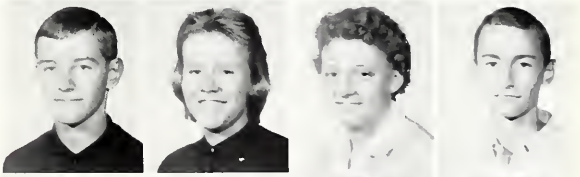

Becky Walker
Melinda Weitzel
Jim Willcox
Jennie Willcox
Janice Williams

Cecil Winstead
Becky Wilson
Linda Wysong
Joe Yoder
Allen Young

Freshman

There was a total of ninety-eight freshmen, Including thirty-five girls and sixty-three boys. Connie Roth was chosen by her classmates as our homecoming candidate. Our class also helped with concessions at home basketball games. Our sponsors were Mr. Galen Eiler and Mrs. Mildred Deck.

MIKE YATES
President

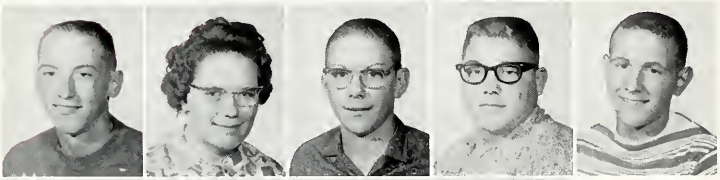

Doug Ahlfeld
Anita Baker
Herbert Baker
Jeff Baker
Kraig Barker

Mary Bechdol
Dean Beeks
Debbie Bever
Sherri Bidwell

CONNIE ROTH
Secretary

Cheryl Beihl
Randy Bitzell
Tom Brewer
Jack Burnsworth

Pam Clark
Mike Clarkson
Beverly Cleaveland
Sam Coldren

KIM CUSTER
Student Council

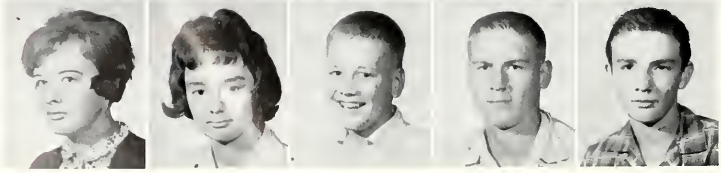

Linda Cole
Wilma Combs
Larry Conner
Ben Corn
Randy Corn

Class

RICK WHITE
Vice-President

Jane Cripe
Charles Davidson
Tom DeArmond
Roddy Dias
Ellen Draper

MERLE MYERS
Treasurer

Gary Drier
Deanne Dyson
John Fearnow
Linda Felabom

Mike Ferguson
Tom Finnegan
Dennis Flack
Patty Fleck

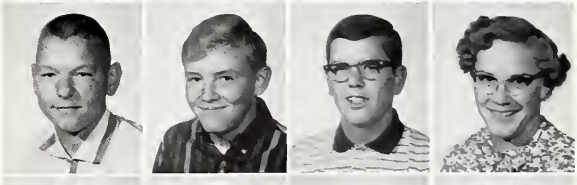

RICHARD MONCE
Student Council

Tim Foster
Keith Graham
Patty Grogg
Becky Grossman

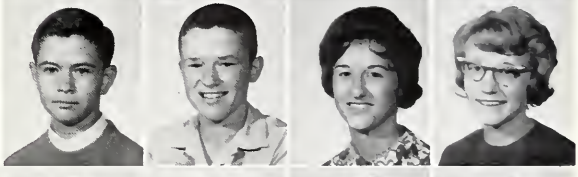

Bill Gustin
Melvin Harrell
Jeffery Hay
Susan Heffelfinger
Sandra Horner

(Freshmen Con't)

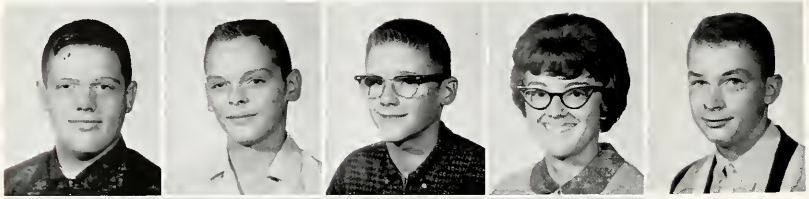

DuWayne Horstman
Jim Hughes
Kim Huffman
Carolyn Janeway
Tom Keith

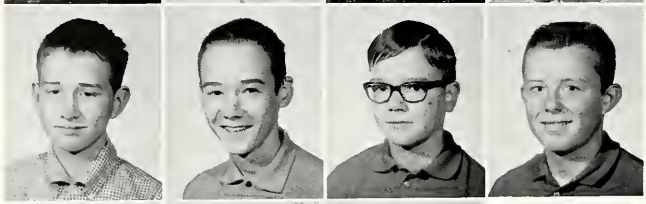

Steve Lewis
John Martin
Alan Mattern
Dennis McKillip

Judy Meyer
Brinda Miller
Linda Murphy

Linda Murray

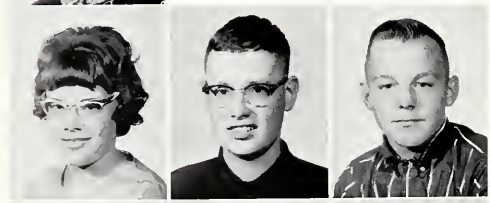

Kathy Nees
Billy Oates
David Paschall

Linda Pelphry
Dale Pickens
Francis Pretorius
Mike Pretorius

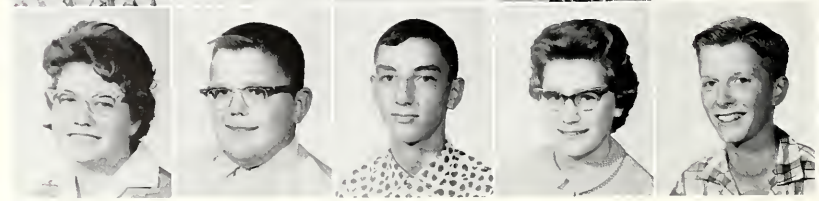

Lois Quivey
Tom Rice
Phil Rogers
Melanie Roser
David Schenkel

Steve Schlemmer
Sharon Schnepp
Mike Scholes
John Shultz
Cynthia Shaffer

Cheryl Siferd
Larry Siferd
Alfred Smith
Jim Smith

Ron Smith
Dan Staton
Larry Steele

Mark Stefonatus

Caroline Stout
David Summers
Donna Tartar

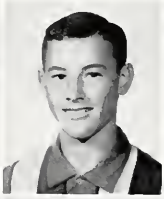

Royce Thrush
Carl Tucker
Cindy Urschel

Phyllis Walker
Doug Willcox
Phil Wilcox
Charles Wray

Eighth

PRESIDENT

VICE-PRESIDENT

Steve White

Sherry Cole

Christi Long

Carol Fansler

SECRETARY-TREASURER

STUDENT COUNCIL

Charles Adams

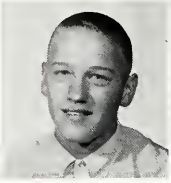

Kraig Ahlfeld

Dallas Baer

Danny Bain

Jesse Baldwin

Eddie Barker

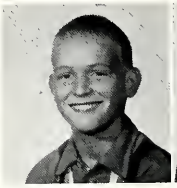

Mark Barker

Beverly Bennett

Doris Bever

Susie Bever

Shirley Bidwell

Tara Bidwell

Larry Biehl

Debbie Bozarth

Diane Carpenter

Kitty Chamberlain

Roger Cole

Linda Cooley

Peggy Cordes

Jim Davenport

Nolan Davidson

Kathy Denney

Gary Dillard

Alice Durnbaugh

Grade

Brad Eads

Sharon Eckerley

Sturat Elliot

Zana Fahrnow

Gary Faust

John Ferrier

Steve Flohr

Rugena Forbes

Keith Ford

Martha Futrell

Carla Gidley

Ronnie Gilbert

Sandra Golden

Kay Grandstaff

Billy Haecker

Larry Hanes

Jerry Harrell

Beth Hartong

Vicky Herendeen

Terry Hobbs

Judy Hoover

Marvin Horine

Jeff Houlihan

Becky Howard

Cam Huffman

Bob Hunt

Melisa Jeffery

Lola Keffaber

Norman Kirk

Janet Landrum

Lemoine Lauer

Roy Little

Barbara Lynn

Jeff Lynn

Rose Mann

John Mattern

Teresa Meek

Fred Miller

Gene Miller

Vickie Miller

Janet Mouser

Pat Murphy

Cindy Odum

Gary Pankop

Melba Parrett

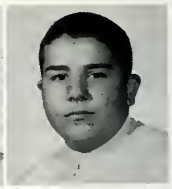
John Parke

Vickie Parson

Deloise Pelphrey

Coral Plough

Minda Powell

Linda Pretorius

DeWayne Price

John Procter

Melinda Schnepp

Debbie Shultz

John Shellenbarger

Sandra Slater

Don Smalley

Nancy Stanley

Emma Stanton

Danny Stephan

Nancy Stewart

Tom Stieglitz

Vicky Story

Terri Stowe

Helen Strong

Rosemary Swain

Maria Townsend

Barbara Tracy

Pam Unger

Mike Vigar

Pam Wasem

Ronnie Watkins

David Weaver

Junette Weisenberger

Marilyn Wilcox

Brent Wilson

Jay Windsor

Darlene Wood

Kathy Yentes

Linda Yentes

June Zimpleman

Seventh

PRESIDENT

VICE-PRESIDENT

Rhonda Cunningham

Dean Sparling

Beverly McVicker

Mike Yentes

SECRETARY-TREASURER

STUDENT COUNCIL

Ronnie Abbott

Bob Ahlfeld

Rose Akers

Teresa Alger

Ronnie Baer

Christine Baker

Steve Baker

Ken Ballard

Dennis Barker

Tom Bever

Jim Bidwell

Dennis Biehl

John Biehl

Ted Biehl

Judy Black

Dave Blevins

Jocelyn Bowman

Mike Brown

Randy Case

Steve Case

Glenda Chain

Carole Coldeen

Bryan Cole

Keith Cole

Grade

Betty Combs

Margo Copeland

Becky Corn

Kriste Corn

Carol Dale

Jim Dale

Rita Dale

Dale Davenport

John Davenport

Francis Davidson

Leonard Davidson

DeWayne Day

Linda Day

David Dyson

Delinda Dyson

Steve Dyson

Debbie Foster

Bill Futrell

Mike Gaff

Danny Giddens

Linda Gohlke

Nancy Golden

Greg Gorsuch

Carol Graft

Lena Gressley

Laurie Grogg

Tim Grossman

Susan Guttrich

Darl Hall

Larry Hamilton

Roberta Haupert

Steve Haupert

Theresa Haupert

Mark Herendeen

Mary Hipskind

Debbie Hoppes

David Keppel

Charles King

Charles Mann

Mike McKillip

Rodney Mendenhall

Becky Mestell

Susan Metzger

Brenda Miller

Debbie Miller

Brenda Monce

Joe Oswalt

Janice Ousley

Craig Pankop

Kaye Pankop

Jim Polk

Jerry Reed

Markie Rife

Don Rinearson

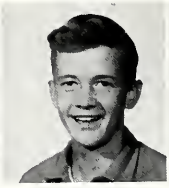
Bill Roberts

John Ross

Keith Satchwil

Kathy Sausaman

Ronnie Schenkle

Susan Schlemmer

Danny Schuler

Greg Sheetz

Jim Shipley

David Shockey

Phillip Siders

Diana Simpson

Debra Sommers

Barbara Steele

Sharon Steele

Linda Stouffer

Dan Stout

Peggy Stowe

Beverly Strickler

Ronnie Sturgill

Cindy Swan

Randy Thrush

Jim Tinkle

Gary Treska

Phillip Turner

Nancy Urschel

Debbie Van Dalsen

David Vigar

Keith Waggoner

Tina Walker

Betty Watkins

Janet Weaver

Gary White

Susan Wilcox

Marilyn Willcox

Gary Wilson

Kay Windsor

Jane Winterrowd

Linda Wray

Mary Yoder

Alfred Young

Autographs

Valedictorian Rosemary Dershem receiving her award from Mr. Dawes.

Indeed, We've Got What It Takes to Be Great!!

Cheryl Urschel and Corky Cordes received outstanding Senior awards.

Mary Ellen Wysong receiving her salutatorian award from our principal.

SPECIAL EDUCATION CLASS

Miss Kristine Keffaber
1966 SHIELD Editor
SHIELD Room
North 70 Steps, East Hall
Northfield High School

Dear Kris,

I just want to let you know how much I miss you and the staff, now that we have completed our book and I have left for college. Without your help and patience, I feel that we could not have gone through the entire year without my being assassinated.

When you see the other members of my 1965 staff, please say "Hello!" for me. Also, tell Jeannie Keaffaber to behave herself and not give you as much trouble as she always did me. I'm sure she will make you a fine assistant.

I hope your staff is as good and as much fun as mine was. Although at times, the going was tremendously rough, we always managed to overcome the obstacles and work as a well trained team. I was always extremely proud to say I was Captain.

Even though the administration was co-operative, I sincerely hope they will be even more so for you. Remember to stay in good with all teachers and, of course, the paper-staff. You will need to be kind to all janitors, for they are the little men with the keys to the SHIELD room when you have locked yours up inside. I hope you don't get caught in the teacher's lounge getting pop, and when you break our record of having twenty-eight empty pop bottles in the annual staff room, please let me know!

I will seeing you soon to buy my 1966 Northfield SHIELD with the hopes that it will be a very well edited book. I must say meaningfully, Kris, that no one could have done a better job for me than you and there is no one I would rather have turned the job over to.

Well, not only did we work together, but we became very good friends, and I am sure it will always remain that way.

Good-by, Kris, and may God bless you.

Your Editor,

Janny

Student Index

Abbott, R. 33-118
Adams, C. 114
Alexander, P. 20-81
Ahlfeld, D. 26-71-77-110
Ahlfeld, K. 11-30-85-106
Ahlfeld, Kr. 59-72-78-114
Ahlfeld, R. 73-78-118
Akers, R. 118
Alger, A. 19-30-102
Alger, T. 32-59-118
Amones, P. 21-25-89
Awker, C. 102
Awker, S. 102
Baer, D. 72-114-119
Baer, R. 73-78-118
Baer, T. 89-100
Bain, D. 114
Bain, T. 27-106
Bakehorn, R. 25-31-49-51-83-02
Baker, A. 27-110
Baker, C. 118
Baker, D. 30-89-100
Baker, Do. 31-106
Baker, H. 31-34-110
Baker, J. 41-77-83-110
Baker, Ji. 89
Baker, Jo. 30-102
Baker, Ju. 20-89-100
Baker, M. 21-25-39-41-49-68-69-75-78-80-85-101-102
Baker, N. 20-27-28-34-50-102
Baker, S. 118
Baldwin, J. 114
Baldwin, Ji. 31-49-101-102
Ballard, C. 106
Ballard, K. 118
Barile, J. 41-48-75-76-85-102
Barker, D. 33-118
Barker, E. 114
Barker, J. 24-106
Barker, K. 110
Barker, M. 29-78-114
Bean, B. 21-22-29-34-39-40-44-70-82-101
Bechdol, M. 110
Beeks, D. 85-110
Beeks, Di. 90-100
Behney, B. 55-58-106
Bennett, B. 114
Bennett, J. 30-61-63-70-77-78-106
Bever, B. 16-20-67-106
Bever, Bo. 67-102
Bever, D. 67-110
Bever, Di. 20-22-23-26-27-52-53-55-56-58-67-102
Bever, Do. 114
Bever, S. 114
Bever, T. 32-73-78-118-119
Bidwell, J. 118
Bidwell, R. 106
Bidwell, S. 26-110
Bidwell, Shi. 114
Bidwell, T. 114
Biehl, C. 27-110
Biehl, D. 59-118
Biehl, J. 118-119
Biehl, L. 59-78-114
Biehl, T. 32-73-118
Bitzell, R. 110
Black, J. 33-59-118
Blanchard, C. 90-100
Blevins, D. 118
Bowen, K. 20-23-26-50-62-67-101-102
Bowman, J. 15-20-60-63-67-106
Bowman, Joycel. 32-59-118
Bozarth, D. 54-114
Bozarth, S. 23-29-51-85-102
Branham, P. 18-90
Brewer, S. 24-55-56-58-106
Brewer, T. 110
Bright, J. 90
Brown, J. 49-90
Brown, Jo. 5-21-49-90
Brown, M. 20-36-56-58-67-106
Brown, Mi. 33-118
Bumgardner, T. 21-25-30-56-57-90
Burcroff, J. 11-21-25-49-78-79-82-85-87-90-100
Burns, W. 30-102
Burnsworth, J. 110
Byers, M. 21-23-25-29-36-39-41-49-51-52-53-74-75-76-85-87-88-100
Carpenter, D. 21-25-29-76-83-102
Carpenter, Dan. 21-25-34-55-63-75-76-77-83-106
Carpenter, Di. 59-114
Case, D. 106
Case, L. 25-35-81-91
Case, R. 118
Case, S. 32-73-118
Catterton, D. 106
Catterton, J. 91
Chain, G. 32-118
Chamberlain, K. 59-72-114
Chamberlain, S. 21-29-30-34-51-112
Clark, J. 21-25-46-55-56-57-58-61-63-84-85-91
Clark, L. 20-67-106
Clark, P. 67-110
Clarkson, M. 34-71-110
Cleaveland, B. 110
Cleaveland, S. 17-54-102
Cline, N. 26-70-78-106
Cline, Ni. 26-106
Closser, J. 30-70-85-106
Coburn, D. 20-67-91-100
Coburn, R. 31-106
Coldren, C. 118
Coldren, S. 110
Cole, B. 59-118
Cole, K. 73-118
Cole, L. 24-60-110
Cole, M. 39-64-68-69-107
Cole, R. 72-114
Cole, S. 114
Combs, B. 32-119
Combs, W. 67-110
Conner, L. 41-61-63-71-110
Cooley, L. 114
Copeland, M. 32-119
Copeland, T. 21-25-49-50-74-75-76-78-85-91-100
Cordes, C. 10-22-23-29-49-55-56-57-58-61-63-87-89-100-123
Cordes, P. 59-114
Corn, B. 32-119
Corn, Ben. 30-71-77-78-85-110
Corn, J. 30-102
Corn, K. 119
Corn, R. 110
Cripe, H. 31-102
Cripe, J. 28-111
Cripe, S. 14-28-34-91
Crockett, D. 102
Cunningham, K. 24-60-63-65-70-101-106
Cunningham, R. 15-32-59-64-73-118
Custer, K. 22-26-61-63-110
Dale, C. 32-59-71-119
Dale, J. 33-73-78-119
Dale, K. 13-25-30-70-82-85-106
Dale, L. 17-24-60-63-67-106
Dale, R. 15-32-59-119
Dale, T. 30-41-77-82-85-106
Davenport, D. 119
Davenport, J. 114
Davenport, Jo. 119
Davidson, C. 111
Davidson, F. 119
Davidson, J. 39-91
Davidson, L. 119
Davidson, Li. 106
Davidson, N. 104
Dawson, G. 19-25-26-29-34-36-47-55-56-57-58-61-63-78-79-82-85-106
Day, D. 33-119
Day, L. 32-119
Day, R. 30-44-56-58-107
DeArmond, C. 20-26-36-44-49-51-52-56-60-63-67-91-100
DeArmond, T. 28-44-71-85-111
Denney, K. 114
Derck, E. 39-56-58-60-63-67-102
Dershem, R. 20-23-26-44-55-61-63-67-91-124
Dias, R. 15-85-111
Diehl, J. 32
Dillard, G. 72-78-114
Dixon, L. 21-25-29-41-77-83-107
Draper, E. 28-111
Draper, L. 20-49-56-58-92
Drier, G. 27-84-85-91
Driscoll, V. 20-45-63-67-102
DuBois, B. 76-85-107
Duncan, B. 49-102
Dunphy, D. 20-107
Durnbaugh, A. 114
Dyson, D. 119
Dyson, De. 111
Dyson, Del. 119
Dyson, K. 21-25-31-47-48-49-52-53-70-78-81-101-102
Dyson, R. 67-107
Dyson, S. 23-78-119
Eads, B. 16-72-115
Eads, C. 40
Eckerley, P. 103
Eckerly, S. 115
Eiler, B. 20-56-58-60-63-67-107
Eller, D. 21-22-25-26-39-52-53-56-57-58-74-75-76-81-85-87-88
Eller, De. 26-84-107
Elliot, S. 115
Elward, A. 24-27-49-62-67-107
England, G. 34-44-56-58-103
Fahrnow, Z. 115
Fanser, C. 22-59-114
Faust, G. 59-72-115
Faust, M. 20-26-61-62-63-67-101-107
Fearnow, J. 25-85-107
Fearnow, Jo. 19-30-60-63-71-77-85-111
Fearnow, M. 17-20-49-55-60-63-67-107
Fearnow, R. 21-25-29-35-49-75-76-83-85-92-100
Felabom, L. 24-111
Felabom, S. 20-67-103
Ferguson, M. 30-71-82-111
Ferrier, J. 29-115
Fields, C. 14-49-103
Finnegan, D. 92
Finnegan, T. 82-85-111
Fisher, J. 26-55-60-63-107
Fishback, A. 26-78-107
Flack, D. 61-63-71-77-85-111
Fleck, D. 14-19-30-51-103
Fleck, G. 30-107
Fleck, P. 24-111
Flitcraft, R. 44-70-82-107
Flohr, B. 26-41-77-84-85-107
Flohr, S. 72-115
Forbes, R. 15-59-14-115
Forbes, S. 24-55-56-58-60-63-107
Ford, E. 20-23-52-53-55-56-58-62-66-103
Ford, K. 16-72-115
Forrester, J. 25-41-48-75-76-77-84-85-103
Foster, D. 32-119
Foster, T. 4-34-82-111
Frank, R. 60-63-83-103
Frantz, K. 20-34-56-58-67-92
Friermood, C. 24-36-67-107
Friermood, M. 20-33-40-48-49-51-55-58-60-63-66-100-101-103
Futrell, M. 115
Futrell, W. 119
Gaff, B. 20-26-56-58-62-67-107
Gaff, D. 20-26-39-44-49-52-58-67-92
Gaff, M. 59-119
Gatchel, P. 35-92
Gatchel, R. 107
Giddens, D. 32-119
Gidley, C. 59-114-115
Gidley, J. 25-49-68-69-75-76-85-103
Gilbert, J. 30-83-85-92
Gilbert, R. 15-59-72-87-114-115
Gilbert, S. 20-67-107
Gilmer, J. 21-22-25-27-56-57-58-60-63-65-68-69-78-79-81-82-85-88-101
Gingrich, S. 20-24-28-51-67-107
Givens, V. 20-67-103
Gohlke, L. 20-67-103
Gohlke, L. 32-119
Golden, N. 119
Golden, S. 115
Gordon, G. 25-29-58-75-76-77-78-103
Gorsuch, B. 24-26-55-56-58-63-67-107
Gorsuch, G. 59-73-119
Graft, C. 32-119
Graft, R. 15-20-22-46-48-55-56-58-60-63-66-103
Graham, E. 35-51-88
Graham, K. 30-111
Grandstaff, K. 59-114-115
Gressley, J. 39-92
Gressley, L. 119
Griffith, D. 21-25-47-48-75-76-77-78-83-103
Groendyke, C. 20-28-39-48-51-52-53-55-56-57-58-67-103
Grogg, L. 15-33-59-119
Grogg, P. 61-67-111
Grossman, B. 60-111
Grossman, T. 59-119
Gustin, B. 111
Gustin, P. 103
Guttrich, S. 32-119
Heacker, B. 115
Heacker, Bo. 103
Hall, C. 20-103
Hall, D. 59-119
Hall, De. 51-61-63-103
Hamilton, D. 32

Hamilton, L. 33-103-119
Hanes, K. 20-28-62-67-107
Hanes, L. 34-115
Harrell, H. 20-67-103
Harrell, J. 72-115
Harrell, M. 111
Harris, K. 28-62-67-107
Hartong, B. 115
Hartong, S. 20-56-58-60-63-107
Haupert, G. 25-55-60-63-64-65-70-78-79-108
Haupert, R. 120
Haupert, Rog. 26-61-63-82-108
Haupert, S. 120
Haupert, T. 32-59-120
Hay, J. 18-84-85-111
Heckman, T. 108
Heffelfinger, S. 26-56-58-111
Hegel, D. 20-39-51-56-58-60-63-67-93
Herendeen, M. 33-120
Herendeen, V. 115
Herron, L. 21-35-93
Hileman, D. 103
Hipskind, M. 118
Hipskind, Ml. 32-59-120
Hipskind, S. 9-15-20-26-61-63-108
Hite, H. 67-93
Hobbs, T. 115
Hoover, J. 115
Hoppes, D. 32-120
Horine, M. 78-115
Horner, S. 24-111
Horstman, D. 20-26-39-56-58-67-93
Horstman, Du. 71-77-84-112
Houlihan, J. 29-115
Howard, B. 15-59-72-114-115-118
Howell, J. 11-26-82-108
Huffman, C. 115
Huffman, K. 108
Huffman, Ki. 30-71-84-85-112
Hughes, J. 60-112
Hunt, R. 115
Jackson, R. 21-25-68-69-80-85-93
Janeway, C. 50-51-62-67-71-112
Jeffrey, M. 59-115
Jeffrey, R. 23-103-101
Johnson, J. 28-56
Keaffaber, J. 24-28-36-67-108
Keaffaber, N. 108
Keefer, J. 108
Keffaber, K. 20-22-23-36-39-46-49-51-52-55-56-58-60-63-67-103-125
Keffaber, L. 114-115
Keith, T. 112
Kendall, B. 29-55-61-63-83-108
Kendall, M. 20-34-51-54-67-93
Keppel, D. 32-59-120
King, C. 32-119-120
King, D. 25-48-50-64-68-75-76-78-80-85-101-102
King, J. 51-58-67-103
King, S. 20-22-28-39-41-43-45-49-67-88
Kirby, J. 20-36-48-67-105
Kirk, N. 4-72-115
Kisner, J. 39-40-43-44-62-65-70-107
Knee, T. 30-46-47-93
Kreider, T. 21-29-39-68-75-84-85-104
Krom, J. 20-67-104
Krom, Jo. 25-26-29-47-68-69-78-82-85-106
Kusiak, C. 93
Kusiak, G. 21-25-34-41-70-77-108
Kusiak, Gr. 75-76-94
Landrum, J. 59-115
Lauer, E. 20-58-67-104
Lauer, J. 20-26-44-62-67-108
Lauer, L. 9-29-72-116
Lauer, S. 20-67-104
Lawson, J. 30-101-108
Leach, S. 21-25-31-75-76-77-83-108
Lefforge, M. 20-23-46-52-55-56-58-61-63-67-104
Leisure, K. 34-63-108
Lewis, B. 20-28-48-52-53-56-58-67-104
Lewis, S. 112
Little, R. 116
Long, C. 72-114
Long, L. 20-28-48-60-63-66-101-104
Lutz, L. 26-27-51-94
Lynn, B. 116
Lynn, J. 116
Lynn, Jo. 13-30-68-69-70-82-108
Mann, C. 33-120
Mann, R. 116
Manning, D. 39-104
Martin, J. 31-82-112
Mattern, A. 16-116
Mattern, J. 44-60-63-71-82-85-111
Mauer, M. 20-51-61-63-67-104
McColley, R. 21-30-51-104
McKillop, D. 30-71-85-112
McKillip, Do. 14-20-36-52-55-56-57-58-62-67-87-94-100
McKillip, M. 32-119-120
McKinley, R. 20-23-39-41-42-48-49-52-55-56-58-60-63-67-101-103
McLaughlin, M. 15-21-23-49-55-61-63-84-85-87-94-100
McVicker, B. 20-26-65-70-108
McVicker, S. 24-32-73-118
Meek, B. 25-44-75-76-78-85-108
Meek, T. 114-116
Mendenhall, B. 11-31-108
Mendenhall, R. 32-73-120
Mestell, R. 32-120
Metzger, S. 32-120
Meyer, J. 61-63-67-112
Meyer, L. 20-34-108
Meyer, R. 21-29-30-51-52-53-78-87-101-104
Meyer, Ro. 41-77-85-108
Meyer, S. 31-108
Meyer, Ste. 30-104
Milam, C. 11-29-30-56-58-75-76-78-108
Miller, B. 108
Miller, Br. 120
Miller, Bri. 112
Miller, D. 32-120
Miller, F. 116
Miller, G. 59-72-78-116
Miller, K. 20-26-39-40-49-60-63-66-104
Miller, P. 30-108
Miller, V. 116
Miller, M. 20-36-49-51-67-94
Mills, S. 20-51-52-62-67-104
Monce, B. 32-118-120
Monce, R. 8-22-39-40-71-111
Monroe, B. 17-28-61-63-108
Mouser, J. 59-116
Murphy, L. 85-111
Murphy, P. 116
Murray, L. 44-60-67-112
Myers, L. 21-25-39-41-49-51-65-68-69-78-79-80-82-85-104
Myers, M. 27-111
Nees, J. 14-20-35-39-67-94
Nees, K. 112
Norris, A. 49-94
Oates, B. 112
Odum, C. 15-59-116
Odum, D. 13-30-108
Ogan, R. 20-24-28-36-56-58-67-108
Oswalt, J. 33-73-120
Oswalt, Joh. 21-30-35-80-94
Otero, A. 19-21-22-23-26-29-38-39-41-45-51-52-89
Ousley, J. 120
Pankop, C. 33-120
Pankop, G. 59-116
Pankop, K. 33-120
Pankop, R. 20-47-61-63-104
Panning, R. 21-77-78-101
Panning, T. 21-25-41-49-74-75-76-78-85-95
Parrett, M. 116
Parke, J. 116
Parson, V. 116
Paschall, D. 18-30-112
Pattee, M. 21-25-31-49-82-83-104
Pattee, P. 95
Pelphrey, D. 116
Pelphrey, L. 112
Pelphrey, W. 108
Pickens, D. 77-112
Plough, C. 116
Pobst, B. 20-26-34-44-51-101-108
Polk, J. 33-120
Poole, C. 20-28-56-58-67-108
Porter, L. 25-51-83-104
Powell, M. 116
Pressler, S. 19-30-104
Pretorius, F. 112
Pretorius, L. 116
Pretorius, M. 71-77-78-85-112
Pretorius, P. 11-20-24-41-56-58-109
Price, D. 116
Price, S. 109
Proctor, J. 116
Proctor, S. 18-20-24-63-109
Quivey, L. 24-28-112
Radabaugh, C. 24-51-56-63-109
Radabaugh, M. 51-60-62-63-104
Reed, J. 120
Rehak, R. 20-47-65-70-109
Renz, R. 19-30-46-104
Rice, T. 30-112
Rife, M. 32-120
Rinearson, D. 33-120
Roberts, C. 95
Roberts, W. 33-120
Rodocker, D. 23-28-34-49-104
Rogers, A. 20-35-49-67-95
Rogers, P. 30-65-71-77-78-82-112
Roser, L. 30-104
Roser, M. 61-112
Ross, D. 21-25-29-74-75-76-84-85-95
Ross, J. 33-120
Ross, M. 20-28-61-63-109
Roth, C. 39-40-43-62-71-110
Roth, P. 31-39-49-78-104
Satchwell, K. 33-101-120
Sausaman, K. 120
Schenkel, D. 30-59-61-113
Schenkel, R. 33-73-120
Schlemmer, C. 104
Schlemmer, P. 20-62-67-109
Schlemmer, S. 113
Schlemmer, Su. 120
Schnepp, M. 116
Schnepp, S. 61-63-67-113
Scholes, M. 109
Scholes, Mi. 113
Schrader, L. 20-51-56-58-61-63-67-104
Schuler, D. 120
Schultz, A. 105
Schultz, D. 116
Schultz, J. 30-34-113
Schultz, S. 95
Shaffer, C. 113
Sheetz, G. 33-78-120
Sheetz, L. 13-21-25-44-51-56-57-58-84-85-87-95
Shellenbarger, J. 116
Shipley, J. 120
Shockey, D. 121
Siders, D. 25-75-76-85-105
Siders, P. 33-73-121
Siferd, C. 67-71-113
Simpson, D. 33-121
Simpson, J. 25-39-105
Simpson, S. 109
Skaggs, J. 19-24-36-51-95-125
Slater, L. 30-71-113
Slater, S. 117
Sloan, T. 109
Sloniker, R. 22-25-26-29-64-70-78-82-85-106
Smalley, D. 117
Smalley, M. 21-29-39-44-46-55-60-63-105
Smith, A. 113
Smith, An. 56-58-96
Smith, D. 19-23-30-105
Smith, J. 34-78-113
Smith, L. 20-28-36-67-109
Smith, R. 71-77-85-113
Snapp, C. 20-62-109
Snapp, G. 20-34-96
Sommers, D. 121
Sparling, D. 109
Sparling, D. 33-59-118
Sparling, Do. 30-96
Stanley, N. 59-117
Staton, D. 113
Staton, E. 117
Steele, B. 32-121
Steele, L. 113
Steele, S. 121
Steele, St. 105
Stefonatus, M. 27-34-113
Stephan, D. 72-78-117
Stewart, B. 105
Stewart, C. 19-20-24-62-67-109
Stewart, N. 117
Stieglitz, T. 72-117
Story, D. 21-96
Story, V. 54-114-117
Stouffer, B. 20-49-56-58-96
Stouffer, L. 121
Stout, C. 113
Stout, D. 10-121
Stout, L. 126
Stowe, E. 19-21-22-29-36-39-52-53-56-57-58-61-62-87-88
Stowe, J. 22-25-41-49-68-69-70-75-76-78-85
Stowe, P. 33-59-121
Stowe, T. 117
Strange, F. 72
Strasser, S. 35
Strickler, B. 32-121
Strong, H. 15-59-117
Strong, V. 23-96
Sturgill, R. 121
Summers, D. 71-78-82-113
Swain, R. 117
Swan, C. 32-59-73-121
Swan, D. 32
Swan, J. 10-29-34-106
Swango, M. 17-21-49-83-96
Swango, J. 83-105
Swope, B. 20-67-109

Tarter, D. 20-51-97
Tarter, Do. 67-113
Terrell, P. 28-97
Thompson, C. 34-97
Thompson, Ce. 20-67-109
Thrush, L. 19-25-30-52-53-61-63-83-105
Thrush, M. 20-105
Thrush, R. 64-119-121
Thrush, Ro. 60-63-113
Tinkle, J. 33-121
Tomlinson, G. 21-81-97
Tomlinson, T. 28-109
Tonovitz, B. 78
Townsend, J. 67-105
Townsend, M. 117
Tracy, B. 117
Tracy, F. 30-109
Tracy, N. 39-47-49-62-67-105
Treska, G. 73-121
Treska, R. 20-24-27-67-109
Tucker, C. 113
Tucker, D. 35-97-100
Tucker, De. 109
Tucker, J. 97
Tucker, O. 109
Turner, P. 121
Unger, C. 20-49-52-55-56-58-67-105
Unger, P. 64-117
Urschel, B. 18-97
Urschel, C. 20-49-51-56-60-63-67-87-88-124
Urschel, Ci. 56-58-67-101-113
Urschel, N. 121
Van Dalsen, D. 32-121
Vigar, C. 20-51-97
Vigar, D. 121
Vigar, M. 114-117
Vigar, P. 20-105
Waggoner, K. 121
Walker, B. 56-58-67-109
Walker, M. 20-27-34-51-63-105
Walker, P. 27-61-63-113
Walker, T. 32-121
Warren, G. 21-98
Wasem, P. 64-117
Watkins, B. 32-121
Watkins, R. 117
Watson, B. 21-30-52-53-98
Weaver, D. 117
Weaver, J. 32-121
Weaver, L. 20-56-67-105
Weeks, S. 51
Weisenburger, D. 98
Weisenburger, J. 117
Weiss, M. 14-20-51-54-98
Weitzel, M. 20-24-28-56-58-62-67-109
West, J. 25-31-41-68-69-101-105
White, G. 33-73-121
White, R. 21-25-35-41-44-49-51-52-68-69-75-76-78-80-85-98
White, Rick. 82-85-117
White, S. 72-78-114
Wilcox, J. 16-19-24-56-58-61
Wilcox, P. 31-85-113
Wilcox, S. 32-64-121
Willcox, D. 113
Willcox, J. 30-109
Willcox, Je. 13-20-26-49-61-63-66-109
Willcox, Jo. 30-101-105
Willcox, M. 32-117-121
Willcox, Mi. 20-56-58-60-63-67-105
Williams, J. 109
Wilson, B. 20-26-61-63-67-109
Wilson, Br. 59-117
Wilson, C. 20-23-34-56-58-60-63-67-87-88
Wilson, G. 73-121
Wilson, J. 20-40-51-55-56-58-66 105
Wilson, M. 16-25-30-41-74-83-105
Windsor, K. 121
Windsor, J. 117
Winer, B. 29-30-82-101-105
Windstead, C. 109
Winterrowd, J. 32-101-121
Wolf, C. 20-98
Wolf, E. 20-33-34-67-107
Wood, D. 117
Worthington, T. 31-105
Wray, C. 77-85-113
Wray, L. 15-32-59-121
Wright, D. 21-29-41-51-75-76-85-105
Wright, F. 30-51-98-100
Wysong, L. 20-28-66-109
Wysong, M. 23-36-39-67-98-124
Yates, J. 25-30-41-49-51-64-68 74-75-76-85-99-100
Yates, M. 59-71-77-109
Yentes, J. 20-40-52-61-66-105
Yentes, K. 59-117
Yentes, L. 44-59-72-14-117
Yents, M. 22-73-78-118
Yocum, P. 20-28-52-55-56-58-61-67-99-100
Yoder, A. 105
Yoder, J. 19-30-109
Yoder, M. 32-121
Young, A. 121
Young, Ali. 70-78-82-109
Young, N. 15-20-34-58-60-67-99-100
Zimpleman, J. 59-117

TAYLOR PUBLISHING COMPANY
"The World's Best Yearbooks Are Taylor-made"

Shield